The 1952 WITCH

SALEM HIGH SCHOOL
MEDIA CENTER

SALEM CLASSICAL
AND
HIGH SCHOOL

OPPORTUNI
KNOCKS BU
ONCE

The Salem Witch and her Subjects

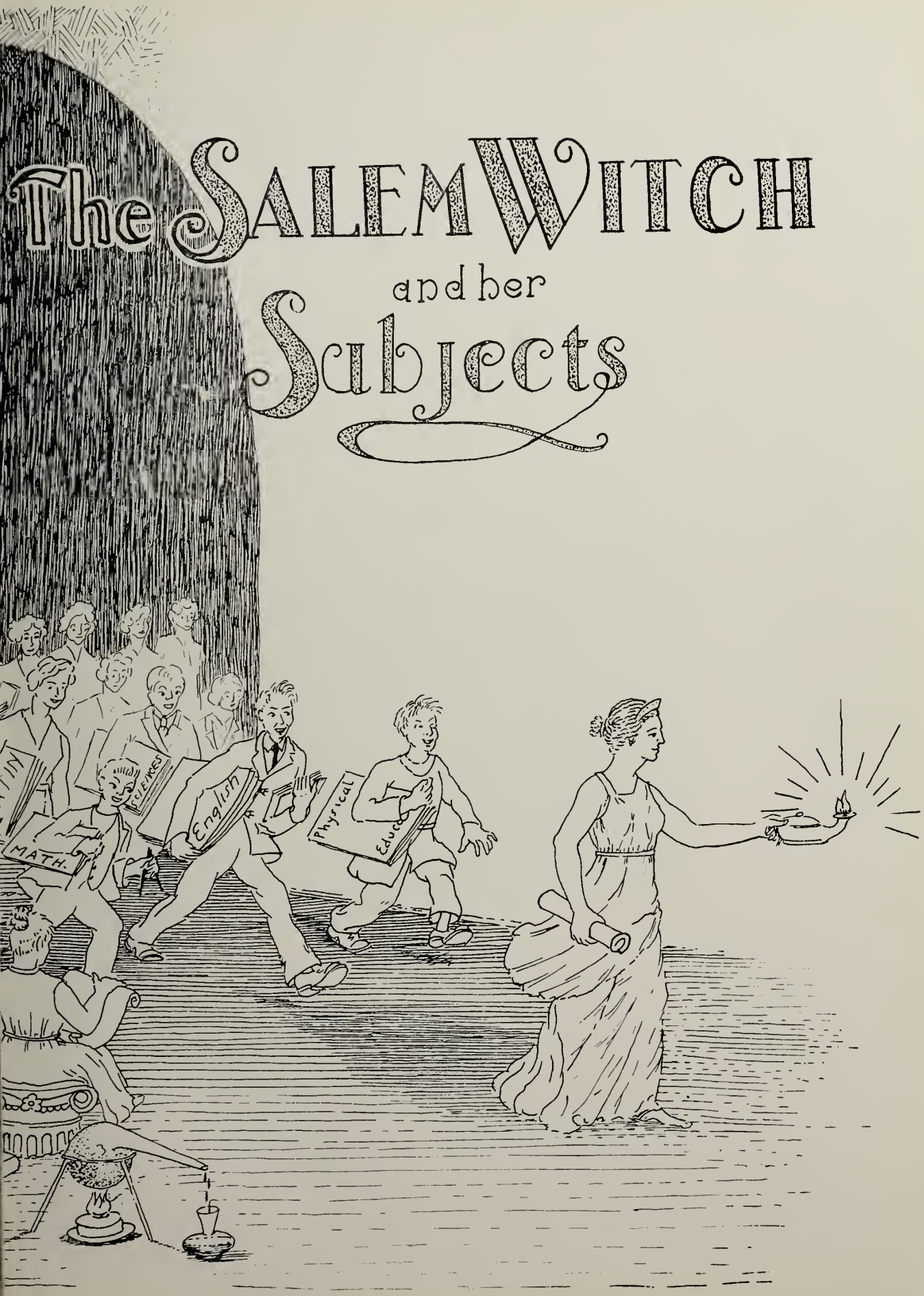

1

9

5

2

PETER F. CARBONE

Superintendent

CHESTER R. ARNOLD

Principal

S

H

S

...

1

9

5

2

P. T. KENNEALLEY

Vice-Principal

dedication

To the members of the faculty who, through unselfish loyalty and heartfelt understanding, made our revue an overwhelming success, we gratefully dedicate this yearbook.

SALEM CLASSICAL AND

GH SCHOOL

Foreword

The class of 1952 wishes to express its sincere gratitude to Mr. Arnold, Principal, to Mr. Kennealley, Vice-principal, and to the members of the faculty for their devoted understanding and untiring efforts during our four years at Salem High.

We are looking forward to a promising future—a vision of unlimited opportunities and boundless horizons. It is our sincere hope that this yearbook will recall happy and lasting memories from four unforgettable years of our lives.

S.H.S.

1952

Contents

Dedication
Seniors
Activities
Sports
Advertisements

FACULTY

Barry, Marie L.
Blossom, Ida L.
Brown, Philip J.—*Guidance*
Budka, Metchie
Cass, Mary T.
Cassidy, Richard—*Modern Languages*
Cohen, Israel
Connors, Frank
Crean, Cornelius
Crotty, Margaret
Cunningham, James J.—*Manual Training*
Daly, John B.
DeVeau, William
Devitt, William D.
Dolan, Charles A.
Donovan, Kathleen E.
Doyle, Dorothy M.
Fennell, Lawrence—*History*
Fisk, Florence J.
Foley, William J.
Galper, A. Sidney—*Commercial*
Glebow, Valentina
Green, Oliver F.
Hanifey, Mary E.
Herlihy, Mary L.
Hubbard, Hortense G.
Jameson, Matthew
Jellison, John F.
Kerrigan, John F.—*Physics*
Kopaczynska, Victoria
LeBlanc, William
Lundergan, Ann M.—*Domestic Science*
Lynch, Mildred
Lyons, Joseph M.
McCabe, Edward J.
McNamara, Thomas H.
McNeil, Nicholas T.
Miaskiewicz, Christine
Mizzi, Domenico
Murphy, Joseph E.
Murray, Michael J.
Natale, Philip W.
O'Brien, Glenn F.
Phelan, Marie
Pinkos, Genevieve
Porochniak, Paul
Pszenny, Joseph
Rousseau, Festus S.—*Art*
Shea, Elizabeth
Shortell, Helena—*English*
Smith, Joseph B.—*Science*
Sobocinski, Eleanora
Teeling, Thomas W.
Tellier, John E.
Tupper, Russell E.
Walsh, Thomas J.—*Mathematics*
Ward, Helen C.
Yerrinton, Margaret

Librarian

Annable, Dorothy

Office

Flynn, Alice—*Secretary*
Harkins, Barbara J.—*Clerk*

A.L.S.

Seniors

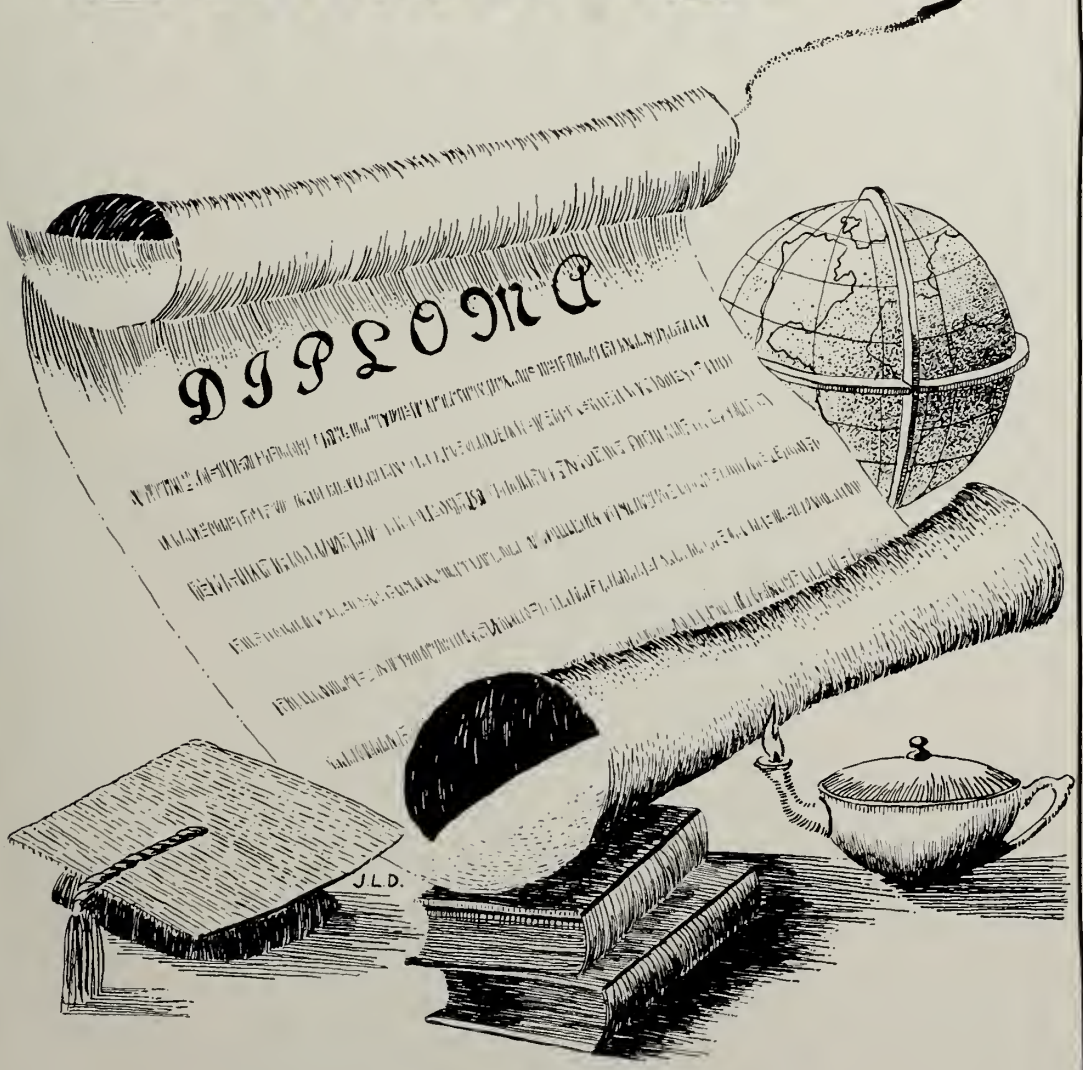

Alice Akatyzewski
7 Emerton St.
"She eame, she saw, she conquered."
Guidance Assistant 3, 4
Messenger Corps 1, 4
Senior Revue 4

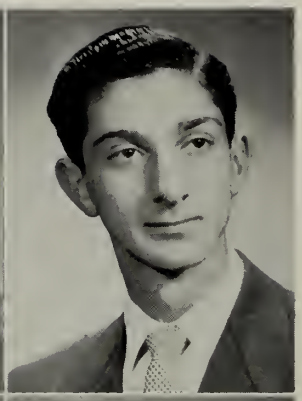

Salvatore J. Angelico
86 Crowdis St.
"The perfect example of a rate blend; scholarship and friendliness."
Art Club 2
Library Club 4
Safety Patrol 4
Student Council 4
National Honor Society 4
Prize Book Award 4
Rensselaer Award

Muriel Allen
Kernwood Country Club
"Lovely and happy all the time, to a successful future she will elimb."
Clerical Service Corps 4
Glee Club 2, 3
Messenger Corps 2, 3, 4
Senior Revue 4
Yearbook Staff 4

Elaine Atwood
70 Boston St.
"A pleasing way, a sunny smile, full of pep and fun. Such qualities in 'Honey' are liked by everyone."
Baton Squad 2, 3
Geographical Society 2
Glee Club 1, 4
Guidance Assistant 2, 3, 4
Junior Red Cross Council 3
Messenger Corps 2, 3, 4
Movie Club 3
Musie 3, 4
Senior Revue 4
Softball 3

Joanne Anastasi
89 Congress St.
"Beauty, sweetness, warmth and grace
Shine from her eyes and light her face."
Guidance Assistant 2, 3, 4
Junior Red Cross Council 1
Messenger Corps 2
Senior Revue 4
Student Council 1, 2, 3

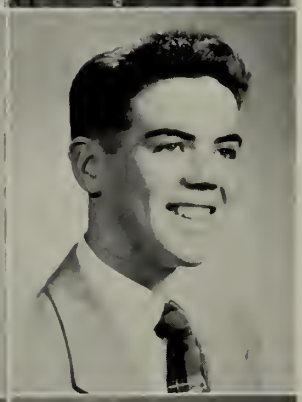

Thomas Arnold
366 Essex St.
"Although he's the prineipal's son, he's still a barrel of fun!"
Adrance 3
Art Club 1, 2, 3
Baseball 4
Football 2
Junior Red Cross Council 1, 2
Movie Club 2, 3
Senior Revue 4
Yearbook Staff 4 Advertising Editor
National Honor Society 4

Margaret Angelico
22 Willow Ave.
"As sweet and lovely as a rose Margaret makes friends wherever she goes."
Basketball 2
Clerical Service Corps 4
Glee Club 2, 3
Guidance Assistant 2, 3
Junior Red Cross Council 3
Messenger Corps 2, 3
Red and White Council 4
Senior Revue 4
Year Book Staff 4

George Bailey
9 Japonica St.
"Always ealm, always collective, well liked by all, and by all respeeted."
Dramatic Club 4
Football 3, 4
Hockey 3, 4
Junior Red Cross Council 1, 3, 4
Safety Patrol 4
Senior Revue 4
Junior Achievement 3

Jacquelyn Baldwin
95 Federal St.
Lynn, Mass.
"The girl with a smile straight from her heart."
Glee Club 2
Junior Red Cross Council 3

Richard Bois
60 Salem St.
"His ready smile and athletic arts will live forever in our hearts."
Baseball 3, 4
Football 2
Senior Revue 4

Richard Baptista
38 Beaver St.
"He's little but he's wise
He's a terror for his size."
Safety Patrol 4
Senior Revue

Nancy Boomhover
40 School St.
"She loves to laugh, she loves all fun,
She's never quiet when school's begun."
Dramatic Club 4
Geographical Society 3
Glee Club 1, 2
Junior Red Cross Council 1
Messenger Corps 1, 2, 3, 4
Music Club 1
Senior Revue 4
Softball 2

Alphonse Beaupre
16 Turner St.
"The world is full of willing people,
Some willing to work and others willing to let them."
Football 4
Senior Revue 4

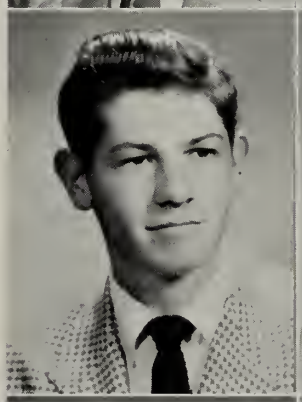

Claire Bouchard
414½ Lafayette St.
"She loves to laugh, she loves all fun.
She's never quiet when schools's begun."
Advance 4
Messenger Corps 4
Movie Club 4
Senior Revue 4
Student Council 2

Paul Berry
18 Briggs St.
"A very quiet fellow he seems at first sight, but when you get to know him he'll change your mind alright."
Art Club 1, 2
Junior Red Cross Council 2, 3
Junior Rotarian 4
Motion Picture Projectionist 1
Movie Club 1, 2, 3
Photography 1, 2
Safety Patrol 4
Senior Revue 4
Track 4
Yearbook Staff 4

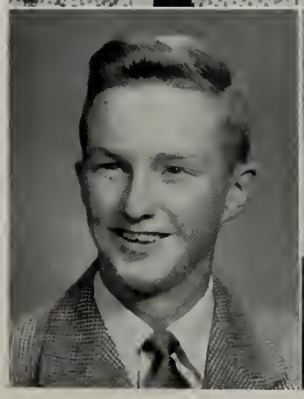

Richard Boucher
208 Jefferson Ave.
"Happy-go-lucky, carefree and gay,
May luck go with you all the way."
Safety Patrol 4

Robert B. Brophy
32 Hanson St.
"Always fun you bet. Just the boy you can't forget."
Advance 1, 2
Baseball 3
Basketball 1, 2, 3
Football 2
Hockey 4
Motion Picture Projectionist 2
Photography Club 1
Safety Patrol 2, 3, 4
Senior Revue 4
National Honor Society 4
Student Council 3, 4
Yearbook Staff 4

Robert J. Brophy
23 Proctor St.
"Life is just one long holiday."
Band 1, 2, 3, 4
Hockey 4
Junior Red Cross Council 2
Orchestra 1, 2, 3, 4
Senior Revue 4

Richard T. Brophy
23 Proctor St.
"Men of few words are the best men."
Band 1, 2, 3, 4
Dramatic Club 4
Orchestra 1, 2, 3, 4
Senior Revue 4
Yearbook Staff 4

Robert C. Bruce
155 Fort Ave.
"Not that I love study less, but I love fun more."
Band 2, 3
Hockey 3
Orchestra 1, 2, 3

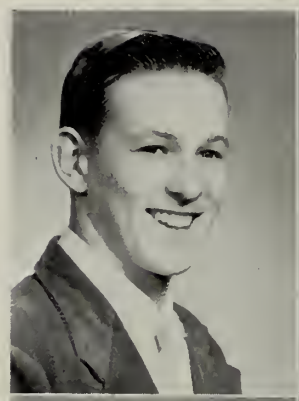

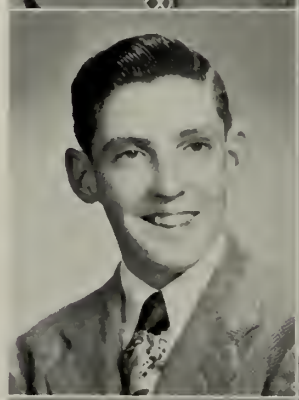

Edward J. Burkinshaw
13 Vale St.
"Life is what you choose to make it."
Baseball 1
Glee Club 1, 2, 3
Golf Club 1, 2, 3, 4
Messenger Corps 1, 2, 3, 4
Movie Club 1, 2
Safety Patrol 1, 2, 3, 4
Senior Revue 4
Track 1, 2

James Burns
104 Bayview Ave.
"Every inch a man and athlete."
Advance 2, 4
Art Club 1
Baseball 4
Basketball 3, 4
Football 3, 4
Golf Club 3, 4
Hockey 2, 3
Projectionist 2
Movie Club 2
Music Club 2, 3
Orchestra 2
Safety Patrol 2, 3, 4
Senior Revue 4
Student Council 3, 4
Treasurer 4
Track 3

Arnold Busteed
90 Highland Ave.
"A bad excuse is better, they say, than none at all."
Messenger Corps 2
Projectionist 3
Safety Patrol 3
Senior Revue 4

Mary Jane Cahill
12 Conant St.
"A combination of quietness, mischief, and fun."
Basketball 1, 2, 3, 4
Senior Revue 4
Softball 2, 4
Yearbook Staff 4

Theresa Camire
32 Gardner St.
"A good character shines like a candle in the night."
Adrance 3, 4
Geographical Society 3
Glee Club 1, 2, 3, 4
Guidance Assistant 4
Junior Red Cross Council 3, 4
Messenger Corps 1
Movie Club 1, 2, 3, 4
Senior Revue 4
Lunch Room Money Accountant 1, 2, 3
Volunteer Typist 3, 4
National Honor Society
Prize Book Award 4

Ann Carbone
19 Jackson St.
"Her qualities are many
Her faults there are few
Success is in her future
In whatever she may do."
Geographical Society 3
Glee Club 1, 2
Junior Red Cross Council 3, 4 Vice-Chairman 3
Library corps 2, 3, 4 Vice-president 4
Messenger Corps 4
Music Club 1
Senior Revue 4
Softball 2
Student Council 3
Year Book Staff 4
National Honor Society 4
Prize Book Award 4

Lucille Carbone
27 Oakland St.
"Laughing eyes, a merry smile
A true friend, one worth while."
Basketball 1, 2
Glee Club 2
Messenger Corps 1, 2, 3
Senior Revue 4
Softball 2

Patricia Carey
10 Orchard St.
"Happy-go-lucky, carefree and gay, may luck go with with you all the way."
Basketball 1
Junior Red Cross Council 1
Messenger Corps 1
Senior Revue 4
Cafeteria Assistant 2, 3, 4

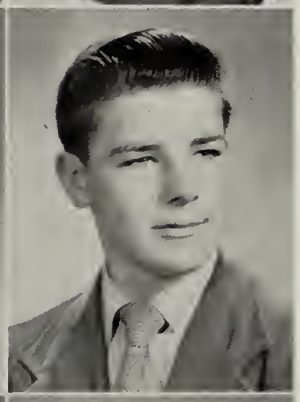

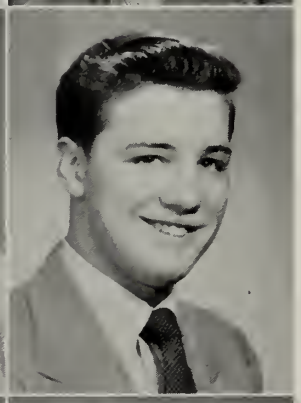

Pauline Caron
69 Bridge St.
"One could mark her merry nature by the twinkle in her eyes."

Charles H. Carr
12 Rice St.
"Happy is he who is content."

Thomas Carr
12 Rice St.
"Always full of fun you bet, just the one you can't forget."
Football 1
Student Council 1

Jeanne Carrol
23 Green St.
"She's calm and reserved, that's as far as it goes,
She seems to be quiet, yet one never knows."
Glee Club 1
Senior Revue 4
Junior Achievement 3

Paul Carroll
7 Webb St.
"To know him well is to like him better."
Geographical Society 2, 3
Messenger Corps 1, 2, 3
Movie Club 2
Senior Revue 4

Patricia Charest
20 Tremont St.
"Happy am I; from care I'm free,
Why aren't they all content like me?"
Glee Club 1
Softball 2
Flag Squad 1

Jean Carter
1 Purchase St.
"A keen wit, a wise look, and a answer always ready."
Senior Revue 4

Roger Charette
92 Congress St.
"He's calm and reserved, that's as far as it goes,
He seems to be quiet, yet one never knows."
Junior Rotarian 4
Safety Patrol 4
Senior Revue 4
Yearbook Staff 4

Donald Cercone
12 Rawlins St.
"It is well to think well, it is divine to act well."
Basketball 1, 2
Football 2
Golf Club 2, 3
Hockey 1
Messenger 1, 2, 3
Safety Patrol 3, 4
Track 1, 2

Dorothy Chulyk
122 Boston St.
"Friendly, gay, and petite.
Our Dotti can't be beat."
Advance 3
Baton Squad 2, 3
Glee Club 1, 2
Guidance Assistant 3
Junior Class Officer 3 Secretary
Junior Red Cross Council 1, 2
Library Corps 2
Messenger Corps 2, 3 Secretary 3
Senior Class Officer, Secretary
Senior Revue 4
Student Council 4
National Honor Society 4
Prize Book Award 4

John J. Chalupowski
25 Andrew St.
"He is a good friend and every inch a gentleman."

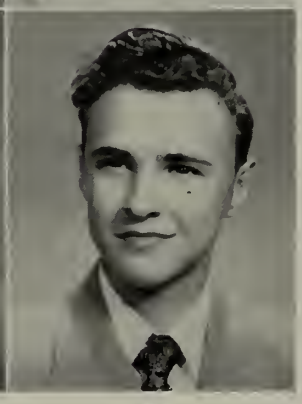

Joseph G. Claveau
14 Park St.
"Happy-go-lucky, carefree and gay
That is Joe all the way."
Dramatic Club 4
Music Club 4
Safety Patrol 4
Senior Revue 4

Eleanor Collins
16 Dunlap St.
"Full of fun, a pleasing smile, is the 'El' that everyone knows. Personality plus a friend worthwhile is with her wherever she goes."
Advance 2
Basketball 1, 2, 3, 4
Field Hockey 4
Junior Red Cross Council 4
Messenger Corps 3, 4
Movie Club 1, 2
Red and White Council 4
Senior Revue 4
Softball 4
National Honor Society 4
Yearbook Staff 4
Tennis 4
Volley Ball 4
Sophomore Class Officer, Secretary

Alice Connolly
40 Irving St.
"To know her well is to like her better."
Glee Club 1, 2
Guidance Assistant 1, 2, 3
Junior Red Cross Council 2, 3
Library Corps 2, 3
Messenger Corps 3
Music Club 2, 3
Senior Revue 4

John Compiano
51 Marlborough Rd.
"Happy and lucky, carefree and gay
That's John all the way."
Football 1
Hockey 2
Safety Patrol 2
Softball 2

Patricia Conners
170 Federal St.
"Always laughing, always gay, merrily she goes on her way."
Advance 1
Basketball 1, 2
Baton Squad 1
Guidance Assistant 1
Messenger Corps 1, 2, 3
Softball 1, 2, 3

Jean Condon
29 Pickman Rd.
"She may appear quiet, but look again."
Art Club 2
Baton Squad 1, 2, 3, 4
Geographical Society 3
Glee Club 1, 2
Junior Red Cross Council 1, 2, 3
Messenger Corps 2, 3, 4
Senior Revue 4
Junior Achievement 3, 4

Theresa Constantino
42 Roslyn Street
"Mischief dances in her eyes and smiles upon her lips."
Basketball 1, 2, 3
Movie Club 3
Softball 1, 2, 3

Shirley Connell
63 Collins St.
"Full of fun where'er she goes
Making merry but never woe."
Clerical Service Corps 4
Glee Club 1, 2, 3
Guidance Assistant 1, 2 3, 4
Junior Red Cross Council 2, 3
Messenger Corps 2, 3
Senior Revue 4

Marie Cronin
121½ Bridge St.
"Women of few words are the best women."

Ada Crowson
30 Pleasant St.
"Ada's little but she's wise, she's a terror for her size."
Art Club 2, 3
Basketball 1, 2
Dramatic Club 4
Glee Club 4
Movie Club 2
Senior Revue 4
Softball 2
Junior Achievement 3

Janet David
12 Hillside Ave.
"Always smiling, always gay, we like her 'cause she is that way."
Art Club 1, 2
Basketball 1, 2
Glee Club 1
Messenger Corps 2, 3, 4
Senior Revue 4
Teen Town 1, 2
Junior Achievement 4
Secretary

Karl Cyr
77 Boston St.
"Happy and lucky, carefree and gay, that's Mikey all the way."

William Dobroselski
30 Moffett Road
"Men of few words are often the best men."
Junior Red Cross Council 1
Junior Rotarian 4

Gladys Darcy
135 North St.
"A cheery face, a sunny smile, to everyone a friend worth while."
Art Club 1, 2
Junior Red Cross Council 2
Senior Revue 4
Student Council 4

Shirley Dodge
16 Marlborough Rd.
"Variety is the spice of life."
Cheerleader 3, 4
Glee Club 1, 2
Senior Revue 4

Arlie Dash
7 Orchard Terrace
"Two qualities that often blend, a good sport and a a loyal friend."
Art Club 1, 2
Football 1, 2
Student Council 1, 4
Track 1, 2, 3

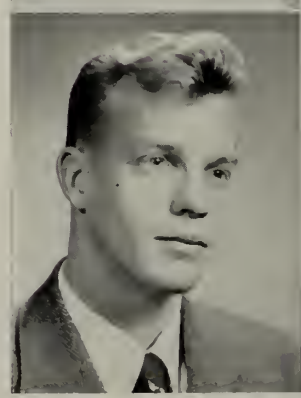

Henry Dombrowski
8 Bentley Street
"Good qualities though hidden become unveiled and shine through the world."
Safety Patrol 4

Irving Doucette
56 Palmer St.
"He loves to laugh, he loves all fun,
He's never quiet when school is begun."
Senior Revue 4

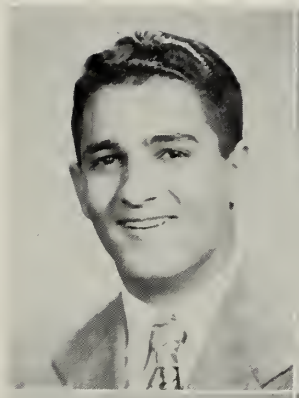

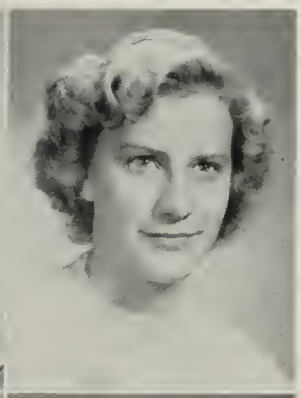

Norma Eastwood
12 Thorndike St.
"She's calm and reserved, that's as far as it goes; she seems to be quiet, but one never knows."
Glee Club 1, 2, 3, 4
Senior Revue 4
Yearbook Staff 4
National Honor Society 4

Jane Doyle
26 Columbus Ave.
"Personality and a gleaming smile,
A wonderful girl well-liked by all.
A true friend and one worth while,
Is our Jane, so stately and tall."
Advance 2, 4
Dramatic Club 4
Glee Club 1
Junior Red Cross Council 2, 4
Library Corps 2, 3, 4
Messenger Corps 2, 4
Movie Club 1, 2
Senior Revue 4
National Honor Society 4
Student Council 3

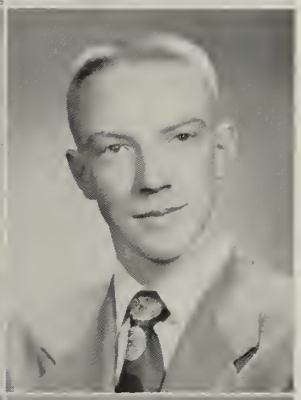

Timothy Ellard
2½ Mt. Vernon St.
"Strong in will to strive, to seek, to find, and not to yield."
Advance 2, 4
Band 1, 2, 3, 4
Golf Club 1
Junior Rotarian 4
Library Corps 2, 3, 4, Treasurer 3, President 4
Orchestra 2, 3, 4, Leader 4
Senior Revue 4
Student Council 1, 2, 3, 4
Yearbook Staff 4
Boys' State Delegate 3
Harvard Prize book 3
School Photographer 2, 3, 4
Bausch and Lomb Award 4
Junior Achievement 4
Prize Book Award 4
National Honor Society 4

Shirley Dragon
15 Beckett St.
"Carefree and witty, pretty and gay
Symbolizes Honey in every way."
Glee Club 1, 2
Junior Red Cross Council 2
Messenger Corps 2, 3, 4
Senior Revue 4

Roger Eon
25 Butler St.
"Sincere and true, a good friend for you."
Basketball 3
Football 2
Golf Club 3
Messenger Corps 1, 2, 4
Motion Picture Projectionist 2

Dennis Dragonis
8 Burnside St.
"Denny is a guy who is nobody's fool.
And everyone knows he is nobody's tool."
Basketball 2
Football 1, 2, 3
Golf Club 2
Motion Picture Projectionist 4
Safety Patrol 4

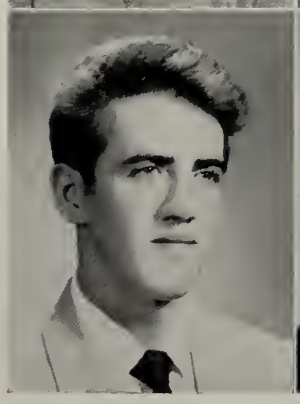

Theresa Fallette
24 Ward St.
"It's nice to be natural when you're naturally nice."
Senior Revue 4

Barbara Faulkner
169 Loring Ave.
"She is sweet and shy and nice, with just the right amount of spice."
Movie Club 2, 4
Music Club 1
Photography Club 1
Senior Revue 4

Catherine Flynn
11 Glendale Ave.
"She's pretty to walk with and witty to talk with and pleasant to think about."
Basketball 1, 2, 3, 4
Glee Club 2
Senior Revue 4
Yearbook Staff 4
National Honor Society 4

Helen Febonio
6 Tremont Pl.
"She has a good time wherever she goes and radiates pleasure from her head to her toes."
Glee Club 3, 4
Junior Red Cross Council 1
Messenger Corps 4
Music Club 2
Senior Revue 4
Softball 2

Joanne Flynn
5 Oakland St.
"A pleasing way, a sunny smile, full of pep and fun. Such qualities in Flynny are liked by every one."
Basketball 1, 2, 3, 4
Field Hockey 4
Geographical Society 3
Guidance Assistant 3
Junior Red Cross Council 1, 4
Messenger Corps 3, 4
Senior Revue 4
Softball 3, 4
Yearbook Staff 4
Volleyball 4

Dorothy FitzGerald
15 Burnside St.
"Not very tall, not very small, peppy and sunny, beloved by all."
Advance 2, 3, 4
Glee Club 1, 2
Guidance Assistant 1, 2, 3
Messenger Corps 2
Movie Club 3
Senior Revue 4
Yearbook Staff 4
Flag Squad 3, 4

Charles Foley
18 Northey St.
"Much mirth and no madness, all good and no badness."
Senior Revue 4

Brian Flynn
95 Mason St.
"He's tall, blonde, and good lookin'
When he's around there's something cookin'."
Dramatic Club 4
Football 2, 3, 4
Hockey 3, 4
Junior Rotarian 4
Music Club 4
Senior Class Officer, Treasurer
Senior Revue 4
Yearbook Staff 4
National Honor Society 4
Nathan Ranen Award

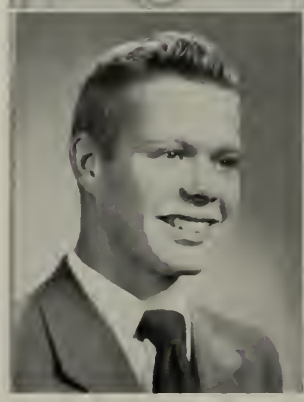

Roger Gagnon
75 Lawrence St.
"After being put through every test,
This little guy is still one of the best."

William Hodgkins
26 Northey St.
"Bill's little, but he's wise,
And a terror for his size."
Advance 2
Junior Rotarian 4
Library Corps 2, 3
Movie Club 1
Senior Revue 4
Year Book Staff 4
National Honor Society 4

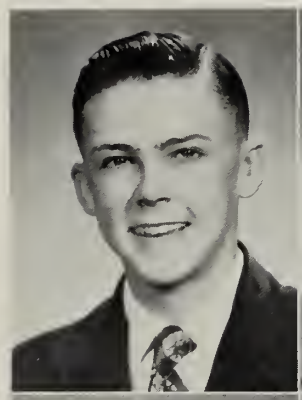

Robert Hughes
11 Rawlins St.
"Much mirth and no madness,
all good and no badness."
Baseball 1, 2
Basketball 1, 2
Football 1, 2
Golf Club 1, 2, 3
Messenger Corps 1, 2, 3, 4
Safety Patrol 3, 4
Senior Revue 4
Track 1, 2, 3

Ronald Hogan
10 Mason St.
"The world is full of willing people—some willing to work, others willing to let them."
Art Club 1
Motion Picture Projectionist 3
Safety Patrol 1

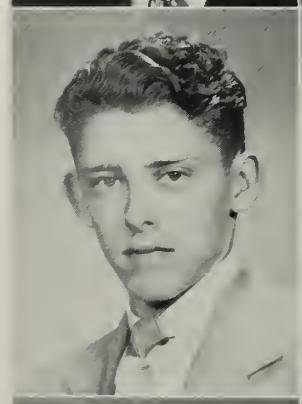

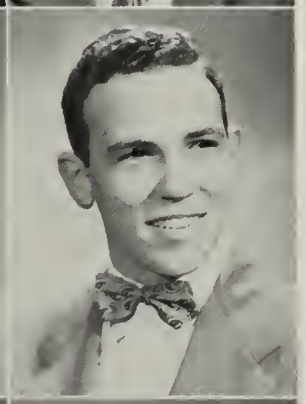

Kellogg Humphreys
17½ Sutton Ave.
"Some men are born great; others achieve greatness."
Advance 3, 4
Football 3
Jr. Rotarian 4
Library Corps 3, 4
Senior Revue 4
Jr. Achievement 4

Alan Hopkins
1 Horton Pl.
"Our pal 'Hoppy' is always gay,
Anytime is time to play."
Football 2, 3
Senior Revue 4

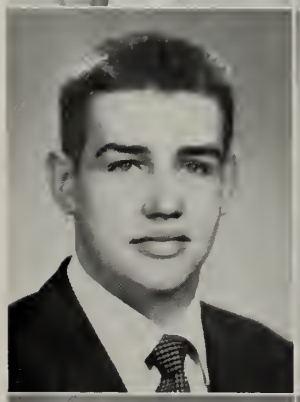

Lois Hussey
8 Chandler St.
"Always smiling, always gay,
no sweeter girl could come your way."
Advance 3
Movie Club 1
Senior Revue 4
Softball 3

Priscilla Hosman
11 Clifton Ave.
"Always with a sunny smile—dependable, intelligent, and versatile."
Advance 3, 4, Editor 4
Glee Club 1, 2
Junior Red Cross Council 1, 2
Messenger Corps 2, 3, 4
Senior Revue 4
Flag Squad 3, 4, Captain 4
National Honor Society
Prize Book Award 4

Pauline Jankowski
19 Japonica St.
"In all this world no face so fair, no heart so kind, no charm so rare."
Glee Club 3
Junior Red Cross Council 3
Messenger Corps 3, 4
Movie Club 1
Senior Revue 4
Softball 3

Alexander Jastrzembski
7 Daniels St.
"Calmness is not always the attribute of innocence."
Football 1, 2
Golf Club 1, 2
Messenger Corps 1, 2, 3, 4
Projectionist 1
Safty Patrol 4
Senior Revue 4
Track 1, 2, 3, 4

Spiros Kallelis
12 Meadows St.
"Happy-go-lucky, carefree and gay
That is Spire all the way."
Art Club 1, 2
Football 1, 2
Golf Club 1, 2
Messenger Corps 2
Safety Patrol 3
Track 3

Joan Johnson
15 Walter St.
"She's not very big, she's not very tall but our little 'Joanie' is liked by all."
Geographical Society 2
Glee Club 1
Library Corps 1, 2, 3, 4
Senior Revue 4
Yearbook Staff 4
Junior Achievement 3
National Honor Society 4

Barbara Karavedas
2 Aborn St.
"To a willing heart, a loyal friend, and a generous supply of smiles, we tip our hats to Barbara the best in many miles."
Band 4, Drum Majorette
Baton Squad 1, 2, 3
Glee Club 1
Guidance Assistant 4
Messenger Corps 2, 3, 4, President 4
Red and White Council 4
Senior Revue 4
Student Council 3

Richard Joly
27 Barr St.
"Just a regular all-round good fellow."
Art Club 2
Glee Club 1
Safety Patrol 4
Senior Revue 4
Junior Achievement 3

Marilyn Kingston
13 Highland St.
"Her heart is as golden as her hair, friends such as Mel are indeed very rare."
Basketball 2, 3, North Shore Branch, AAUW Award
Field Hockey 4
Geographical Society 3
Glee Club 1
Junior Red Cross Council 1, 2
Messenger Corps 2
Senior Revue 4
Prize Book Award 4
National Honor Society 4
B'nai B'rith Award
Softball 3
Yearbook Staff 4
DAR Award 4
Salutorian
University Women Award

Richard Julien
26 Green St.
"He's a friend true and fair
Just count on Rich and he'll be there."
Dramatic Club 4
Football 4
Junior Red Cross Council 1
Senior Revue 4
Track 1

Robert Knapp
24 Dunlap St.
"He's little but he's wise, he's a terror for his size."
Art Club 1, 2
Football 2
Junior Red Cross Council 1
Senior Revue 4
Student Council 1, 2

William Knuuttila
1 Glendale St.
"Forget the guy? We never will.
In our memories he's just our Bill."
Dramatic Club 4
Football 2
Music Club 3
Senior Revue 4
Student Council 4
Yearbook Staff 4

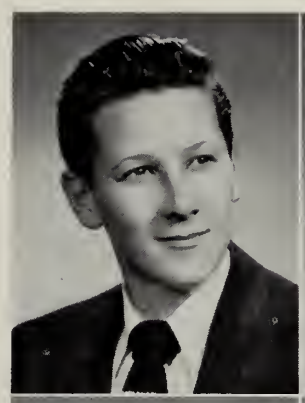

Joan Ladyszewska
75 Tremont St.
"Joan is a friend you can't forget
Dark and vivacious, full of pep."
Basketball 1
Cheerleader 3, 4
Geographical Society 3
Glee Club 1, 2, 3, 4
Junior Red Cross Council 4
Library Corps 1, 2, 3, 4
Movie Club 2
Music Club 2, 3, 4
National Honor Society 4
Prize Book Award 4
Senior Revue 4
Tennis 3

James Koen
21 Mason St.
"A good character shines like a candle in the night."
Football 2
Movie Club 1

Bernice LaPointe
2 Summit Ave.
"A cheery face, a sunny smile, to everyone a friend worthwhile."
Glee Club 1, 2
Junior Red Cross Council 3
Messenger Corps 2
Movie Club 1, 2
Senior Revue 4

Loretta Kopka
55 Turner St.
"Always laughing, always gay, no sweeter girl could come your way."
Geographical Society 3
Junior Red Cross Council 2
Messenger Corps 2
Movie Club 2, 3
Senior Revue 4
Tennis 3

Paul LaRocque
18 Gardner St.
"They call him 'Togo' the once shy little boy who turned out to be all the girls' joy."
Advance 2
Basketball 4
Dramatic Club 4, President
Library Corps 2
Music Club 4
Senior Revue 4
Yearbook Staff 4

Mary Kremonas
58 Hathorne St.
"None but herself could be her parallel."
Advance 3, 4
Basketball 2
Geographical Society 3
Glee Club 1, 2
Library Corps 2, 3, 4
Messenger Corps 4
Music Club 1
Senior Revue 4
Student Council 1, 2, 3, 4, Secretary 4
National Honor Society 4
B'Nai B'rith Award 4

Frances Lawnsby
17 Carlton St.
"Unpretentious, witty, intelligent and a true friend.
Frannie's personality contains this happy blend."
Advance 4
Baton Squad 1
Glee Club 4
Guidance Assistant 4
Junior Red Cross Council 4
Library Corps 1, 2, 3, 4
Prize Book Award 4
National Honor Society 4
Fred Bixby Award
Messenger Corps 4
Senior Revue 4
Yearbook Staff 4, Editor
Girls' State 3
Valedictorian
United Polish Organizations Award

Raymond Leclerc
19 Harbor St.
"Fully appreciated only by those who know him best."
Advance 3
Guidance Assistant 4

Elizabeth Lyons
14 Burnside St.
"She has a nice smile for every friend and for every smile a friend."
Basketball 4
Commercial Service Corps 4
Junior Red Cross Council 1
Senior Revue 4
Student Council 1

Robert LeClerc
79 Congress St.
"Excellent athlete, a fine friend."
Baseball 3, 4
Basketball 3, 4
Football 4
Junior Rotarian 4
Safety Patrol 3, 4
Ray Pelletier Award

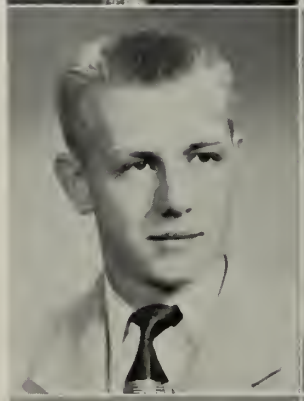

Robert MacCulloch
9 Larchmont Rd.
"He lives content and envies none."
Band 1, 2, 3
Orchestra 1, 2
Senior Revue 4

William Lussier
19 Kosciusko St.
"He's calm and reserved, that's as far as it goes,
He seems to be quiet yet one never knows."
Baseball 4
Orchestra 1
Senior Revue 4

Marion MacKay
27 Nursery St.
"Her dancing feet, and winning ways
Will bring her friends through all her days."
Geographical Society 3
Glee Club 2
Messenger Corps 2, 3, 4
Senior Revue 4
Yearbook Staff 4

Joan Lynch
27 Silver St.
"Her friends—there are many,
Her foes—are there any?"
Advance 4
Basketball 4
Field Hockey 4
Junior Class Officer 3, Vice-President
Junior Red Cross Council 1, 2, 3, 4, Chairman 4
Messenger Corps 3, 4
Movie Club 4
Red and White Council 4, Secretary
Student Council 3, 4
Yearbook Staff 4
Badminton 4
Tennis 3, 4
Office Assistant 4
National Honor Society 4
Senior Class Officer, Vice-President
Senior Revue 4

Cecilia Mackey
7 Maple Ave.
"Even though she is petite, a bigger heart you can not beat."
Advance 2
Geographical Society 3
Senior Revue 4

Richard Maguire
41 Northend Ave.
"It's not that I dislike school, I just like freedom better."

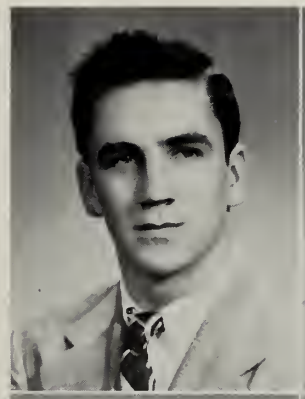

Louis S. Malionek
6 March St.
"Quite but missed if not present."
Safety Patrol 4

William Mailhoit
183 Federal St.
"He may be quiet, but look again."
Football 3, 4
Safety Patrol 4
Senior Revue 4
Track 3

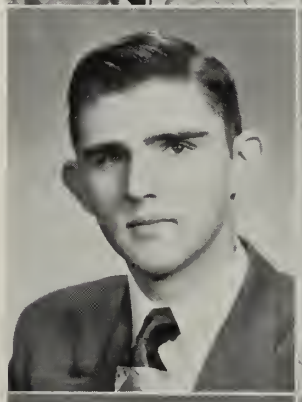

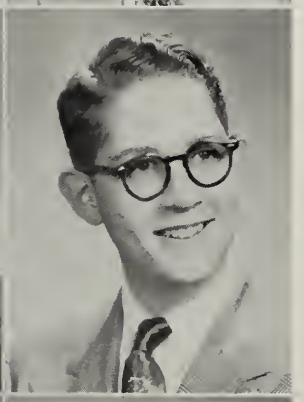

Rodrigo Marques
90 Colby St.
"He may look quiet, but look again."
Band 4
Orchestra 4
Senior Revue 4

Sylvia Maitland
219 Loring Ave.
"A ready smile, a willing heart, a helping hand."
Library Corps 2, 3, 4
Senior Revue 4
Yearbook Staff 4
National Honor Society 4

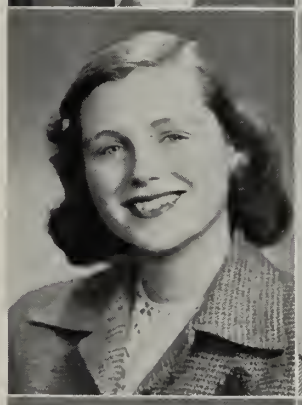

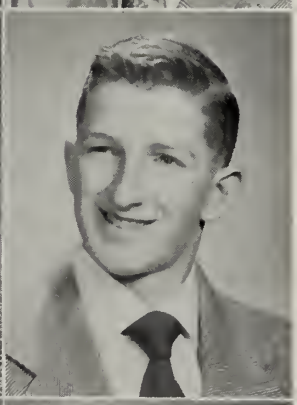

Albert Marrs
49 Buffum St.
"Though he's small in stature, he's big in heart. From our memories he will not part."
Advance 3
Art Club 1, 2
Senior Revue 4
Track 1

Loretta Makarewicz
4 Gardner St., Peabody
"She loves to laugh, she loves all fun,
She's never quiet when school's begun."
Geographical Society 3, Vice-President
Guidance Assistant 2, 3
Junior Red Cross Council 2, 3, 4
Messenger Corps 1, 2
Movie Club 1, 2
Senior Revue 4
Yearbook Staff 4
Flag Squad 4

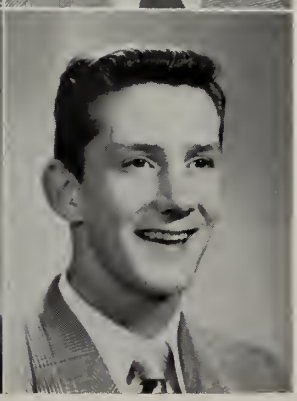

Donald Martin
39 Irving St.
"A spotless friend, a matchless man, whose virtues ever shine."
Advance 3
Baseball 2, 3
Football 2
Safety Patrol 3, 4
Senior Revue 4

Johannah Martin
151 Bridge St.
"A ready smile, a willing heart, a helping hand."
Advance 3
Baton Squad 2
Clerical Service Corps 4
Geographical Society 3
Messenger Corps 3
Senior Revue 4

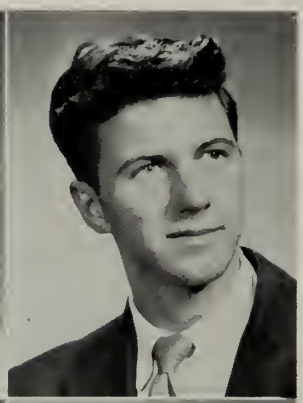

Arthur Migneault
3 Brown St.
"From the Sunny South he came our way.
Rebel Arthur thinks he'll stay."
Football 2
Glee Club 2
Music Club 4
Senior Revue 4
Softball 2
Yearbook staff 4, Assistant Editor
National Honor Society 4

Robert A. Mayo
19 Oakland St.
"Happy am I, from care I'm free, why aren't they all contented like me?"
Art Club 1
Safety Patrol 3
Senior Revue 4

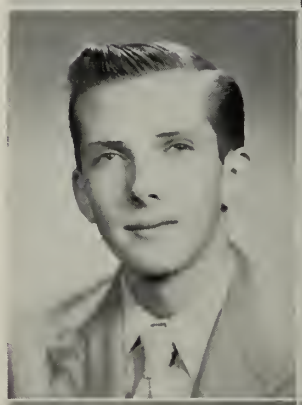

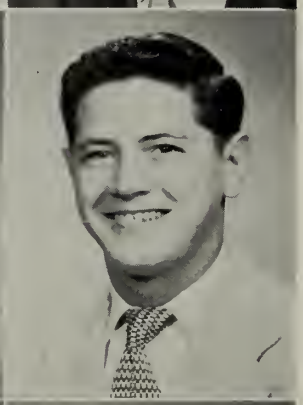

Edward M. Miller
268 Cabot St., Beverly
"Many have come and many have gone
But Eddie is one of the greatest born."
Baseball 2, 4
Senior Revue 4

Marion McDonald
35 Osgood St.
"Not too serious, not too gay,
But altogether a pleasing companion."
Glee Club 1, 2, 3

Marilyn Millett
22 Dearborn St.
"Quiet, modest, and sweet
A combination you just can't beat."
Advance 4
Dramatic Club 4
Glee Club 1, 2
Junior Red Cross Council 4
Library Corps 2, 3, 4
Senior Revue 4, Secretary
Student Council 2, 3
National Honor Society

Robert McKenna
28 Moffatt Rd.
"A terrific athlete with a face like a doll.
In more ways than one, he has lots on the ball."
Advance 3
Baseball 2, 3, 4
Dramatic Club 4, Vice-President
Hockey 2, 3, 4, Captain 4
Junior Red Cross Council 1
Junior Rotarian 4
Music Club 4
Senior Revue 4
Student Council 2, 4
Yearbook Staff 4

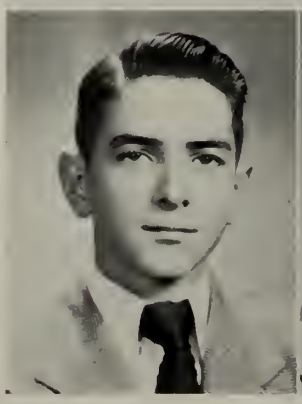

Neal Mitchell
6 Mt. Vernon St.
"His limbs are cast in manly mold, for hardy sports and contest bold."
Advance 4
Football 3, 4
Golf Club 1, 2, 4
Junior Red Cross Council 1
Junior Rotarian 4
Safety Patrol 4
Senior Revue 4
Student Council 1, 3, 4, President 4
Yearbook Staff 4
Track 1, 2, 4

Patricia Moran
397 Essex St.
"She came, she saw, she conquered."
Basketball 4
Baton Squad 1, 2, 3
Field Hockey 1, 2
Glee Club 3, 4
Senior Revue 4
Softball 4
Volleyball 4
Tennis 4
Red Team 4

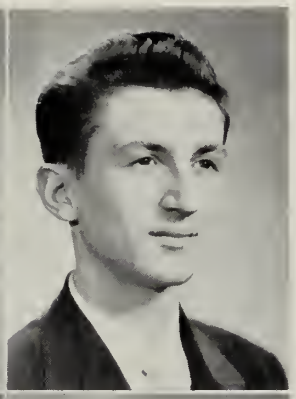

Stanley Nawrocki
143 Derby St.
"Better to be happy than wise."
Art Club 2
Music Club 2

Janet Mosse
4 Linden St.
"A good companion and a loyal friend."
Geographical Society 3
Glee Club 1, 2
Junior Red Cross Council 1
Messenger Corps 2, 3
Movie Club 3, 4
Senior Revue 4
Softball 4
Student Council 4
Yearbook Staff 4
National Honor Society 4

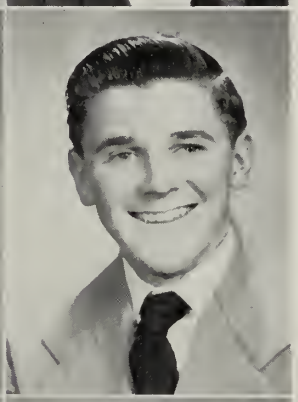

Richard Naworski
26 Phillips St.
"Rare compound of quietness, mischief and fun."
Hockey 1, 3, 4
Senior Revue 4
Yearbook Staff 4

Ruth Moulison
45 Forrester St.
"She is sweet and shy and nice with just the right amount of spice."
Advance 2, 3

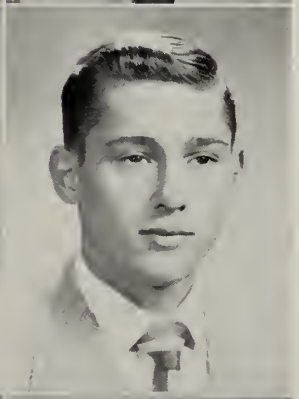

William Neistorowich
2 Center St.
"Tall and handsome our Bill is, success in life will be his."
Baseball 2, 3, 4
Football 2
Hockey 2, 4
Senior Revue 4
Softball 1, 2, 3, 4
Yearbook Staff 4

Robert L. Mulvanity
22½ Bridge St.
"Oh, mischief, what a client here!"
Motion Picture Projectionist 4
Safety Patrol 3
Senior Revue 4

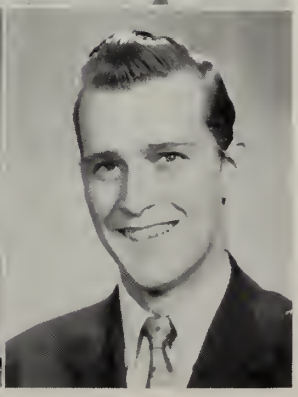

Robert J. Nichols
64 Butler St.
"Nothing is impossible to a willing heart."
Projectionist 3
Senior Revue 4

Lydia Niciewsky
17 Foster St.
"Every woman is naturally ambitious."
Baton Squad 1, 2, 3, 4
Geographical Society 3
Messenger Corps 2
Senior Revue 4

James Henry Page
15 Essex St.
"Jimmy makes music wherever he goes
Beautiful music as everyone knows."
Art Club 2
Safety Patrol 3, 4
Senior Revue 4
Art Club 2
Safety Patrol 3, 4
Senior Revue 4

Nancy Rae Oliver
63 Ocean Ave.
"Not afraid of work, but not in sympathy with it."
Dramatic Club 4
Senior Revue 4

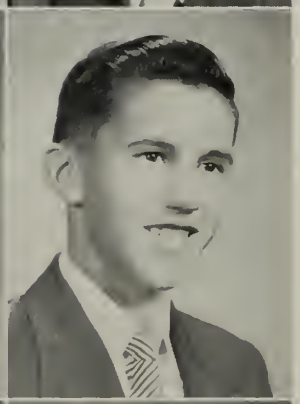

Thomas Paskowski
92 Derby St.
"He's always full of fun and pep, you bet
Just the boy you can't forget."
Art Club 2
Library Club 2, 3
Movie Club 1
Senior Revue 4
Student Council 1
National Honor Society 4

Arthur Ouellette
3 Harrington Court
"There are two qualities that often blend
A good sport and a true friend."
Baseball 1, 2
Football 1, 2, 3
Guidance Assistant 1
Senior Revue 4
Student Council 3

Francis Pasquinelli
66 Essex St.
"The foundation of every noble character is sincerity."
Advance 2, 4, Co-editor 4
Art Club 1
Junior Rotarian 4
Library Corps 2
Movie Club 1
Senior Revue 4
Student Council 1, 2
Prize Book Award 4
National Honor Society 4
Dr. Jeffrey Citizenship Award
English Orator 4

Robert Ouellette
29 Gardner St.
"Hang sorrow, care will kill, and therefore let's be merry."
Basketball 3, 4
Hockey 3
Safety Patrol 3
Senior Revue 4
Yearbook Staff 4
Track 3

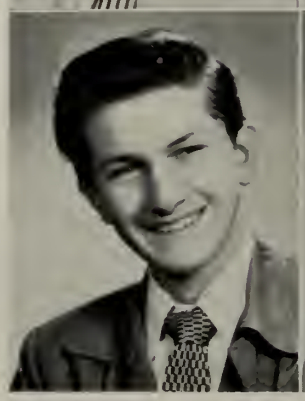

Patricia Patenaude
3 Granite St.
"A little work, a little play
Makes for me a happy day."
Basketball 1
Glee Club 1
Senior Revue 4
Softball 2

Armand Pelletier
96 Congress St.
"He's calm and reserved, that's as far as he goes; he seems to be quiet, yet one never knows."
Safety Patrol 4
Senior Revue 4

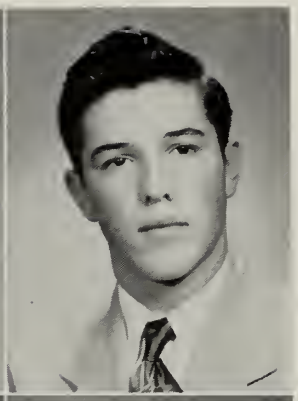

Harry Pratt
6 Hawthorne Blvd.
"Mischief, meet thy maker!"

Marshall Perry
43 Union St.
"As free as a wandering breeze."
Advance 2
Baseball 2
Football 1, 2
Golf Club 3
Junior Red Cross Council 1, 3
Library Corps 2, 3, 4
Movie Club 2, 3, Treasurer
Photography Club 1
Safety Patrol 2, 3
Senior Revue 4
Student Council 1, 2, 4
Track 2

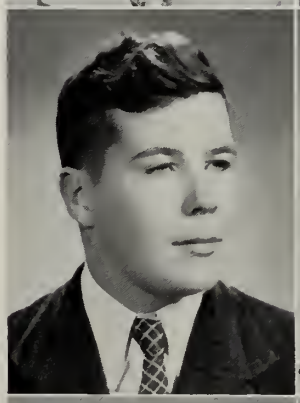

Helen Przypek
32 Essex St.
"Her step is music, her voice a song,
Her virtues reflect her charm,
So sweet, and nice and fair
That's Helen, her whole life long."
Geographical Society 3, Secretary 3
Glee Club 1, 2, 3, 4, Pres. 4
Junior Red Cross Council 4
Movie Club 1, 2
Music Club 1, 2, 3, 4
Orchestra 1, 2, 3, 4
Senior Revue 4 on stage; orchestra
Student Council 2, 4
Worcester Festival 3
Flag Squad 3, 4
A capella choir 2, 3, 4
National Honor Society
Prize Book Award 4

Edward Piecewicz
11 Goodell St.
"Some play to live, I live to play."
Senior Revue 4
Display of Posters

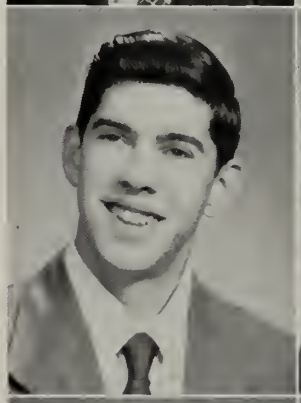

Muriel Quinn
25 Essex St.
"Secure in the hearts of her friends."
Guidance Assistant 3, 4

Eugene Pigeon
9 Turner St
"Men of a few words are often the best men."

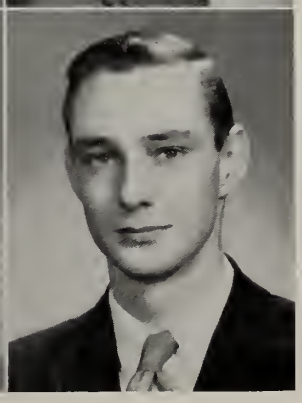

Donald Quintal
1 Orchard Ter.
"He may look quiet, but look again."
Band 1, 2, 3, 4
Glee Club 4
Music Club 4
Orchestra 1, 2, 3, 4
Senior Revue 4
Jr. Achievement 3, 4

Nicholas Raftopoulos
47 Hathorne St.
"A little fun now and then is relished by the wisest men."
Football 2, 3, 4
Senior Revue 4
Track 1, 2, 3, 4
Dartmouth Award

Dolores Richard
16½ Symonds St.
"Two qualities that often blend—a swell sport and a loyal friend."
Basketball 1, 2, 3, 4
Dramatic Club 4
Geographical Society 3
Senior Revue 4
Softball 1, 2, 3, 4

Robert E. Rainville
14 Forest Ave.
"A little fun now and then is relished by the wisest men."
Safety Patrol 4
Senior Revue 4

Theodore Richard
342 Jefferson Ave.
"Always full of fun, you bet, just the one you can't forget."
Hockey 4

Donald Raymond
10 West Terrace
"Much mirth and no madness, all good and no badness."
Basketball 2, 3
Football 1, 2, 3
Safety Patrol 2, 3, 4
Track 3

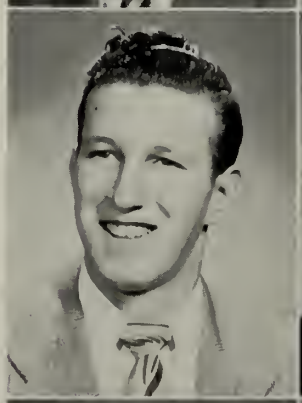

Beth Rigby
Cedarcrest on Cedar Ave.
"It's nice to be natural when you're naturally nice."
Glee Club 2, 3
Junior Red Cross Council 1
Senior Revue 4
Student Council 1

John Regan
26 Shillabber St.
"Where there's fun he's always in it
Most of the time he will begin it."
Baseball 4
Safety Patrol 4
Senior Revue 4
Yearbook Staff 4
Salem Elks Industrial Award

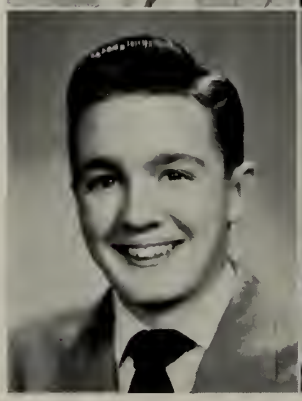

Theresa Riley
3 Spring St.
"Friendship is a silrer tie,
That binds two people together,
And if you never break that tie,
We shall be friends forever."
Advance 3, 4
Cheerleader 3, 4
Glee Club 1
Movie Club 1
Movie Club 1
Softball 1, 2, 3, 4
Student Council 4
Basketball 1, 2, 3
Dramatic Club 4, Secretary
Jr. Red Cross Council 3
Senior Revue 4
Soph. Class Officer, V.P.

Clara Ring
137 Bridge St.
"She's calm and reserved, that's as far as she goes; she seems to be quiet but one never knows."
Basketball 1
Dramatic Club 4
Library Corps 2, 3, 4, Treasurer 4
Movie Club 2
Senior Revue 4
Yearbook Staff 4

Grace Rizzotti
17 High St.
"Where there is fun she's always in it
Most of the time she will begin it."
Basketball 1, 2, 3, 4
Cheerleader 3
Geographical Society 3
Messenger Corps 4
Senior Revue 4
Softball 1, 2, 3, 4
Yearbook staff 4
Badminton 4
Volley Ball 4
Tennis 4
Marco Polo Lodge Award 3, 4

Joan Rock
10 West Circle
"For life is the mirror of king and slave
Tis just what we are and do;
Then give to the world the best you have,
And the best will come back to you."
Advance 4
Art Club 1, 2, 3, 4
Basketball 1
Geographical Society 3
Glee Club 1
Junior Red Cross Council 2
Senior Revue 4
Yearbook Staff 4
National Honor Society 4

Shirley Roderick
7 West Circle
"Carefree and witty, pretty and gay, symbolizes Shirley in every way."
Advance 4
Art Club 1, 2
Basketball 1
Dramatic Club 4
Geographical Society 3
Junior Red Cross Council 2, 3
Senior Revue 4
National Honor Society 4

Ann Rogers
10½ Mason St.
"Quiet and true—a friend for you."
Basketball 1
Glee Club 1
Junior Red Cross Council 1, 2, 3, 4
Library Corps 2, 3, 4
Senior Revue 4
Year Book Staff 4

Elaine Rose
29 Planters St.
"The pleasantness of her ways will be remembered through all the days."

Joan Ruest
39 Hancock St.
"She is a form of life and light, laughing eyes and manner bright."
Dramatic Club 4
Senior Revue 4

Joy Ruxton
4 Barstow St.
"Joy is sweet and full of pep and fun
With personality that shines,
Well known and liked by everyone
A girl who will linger in our minds."
Basketball 1
Dramatic Club 4
Glee Club 1, 2
Junior Red Cross Council 1
Messenger Corps 1, 2, 3
Movie Club 1, 2
Senior Revue 4
Softball 1
Student Council 1, 2, 3
Year Book Staff 4
"So What" Union 4

John Savlon
3 Cross St.
"Silence is one of the virtues of the wise."

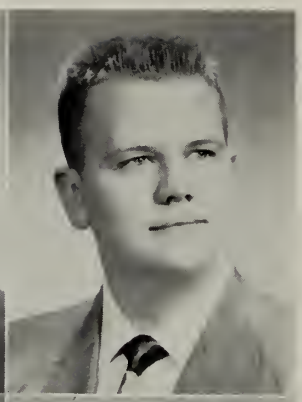

Philip Z. Sobocinski
6 Moulton Ave.
"Much wisdom often goes with fewest words."
Football 3
Movie Club 3
National Honor Society 4

Audrey Scott
4 St. Peter St., Ct.
"A girl who quietly winds her way and does her duty day by day."
Glee Club 1
Guidance Assistant 2, 3

Robert Stallings
14 Hazel St.
"His talents are of the more silent class."
Movie Club 2
Yearbook staff 4
National Honor Society 4

Robert Shortell
6 Brown St.
"A good character shines like a candle through the night."
Art Club 1, 2
Junior Class Officer, Treasurer
Library Corps 2
Projectionist 4
Senior Revue 4

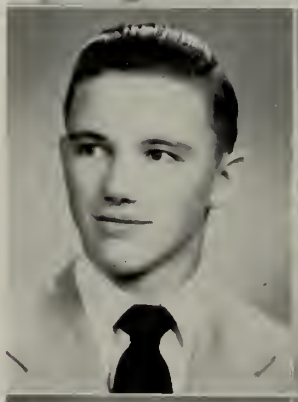

Ruth Stathopoules
10 Hathorne Pl.
"Some think the world is made for fun and frolic, and so do I."
Advance 1
Glee Club 1
Junior Red Cross Council 2
Messenger Corps 1, 2
Music Club 2
Senior Revue 4

Albert Sirois
290 Essex St.
"Good nature is one of the most treasured qualities of a good friend."
Basketball 1
Football 1, 2, 3
Photography Club 1
Safety Patrol 1
Senior Revue 4
Track 1

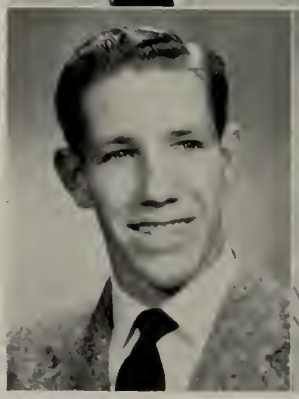

Sandra Stavisky
84 Linden St.
"Personality, a gleaming smile, An active mind, a friend worth while."
Advance 2
Basketball 3, 4
Field Hockey 4
Glee Club 1
Junior Red Cross Council 2
Messenger Corps 3, 4
Movie Club 2, 4
Music Club 2
Red and White Council 4
Senior Revue 4
Softball 3, 4
Student Council 3

John Sullivan
8 Cleveland Rd.
"It's nice to be natural when you're naturally nice."
Band 1, 2
Hockey 1
Messenger Corps 2, 3

Maurice Theberge
40 Ward St.
"All love his smile; because beaming from end to end, it indicates an athlete, a humorist, and a friend."
Basketball 2, 3, 4, Co-Captain 4
Football 2, 3
Safety Patrol 3, 4
Senior Revue 4
Yearbook Staff 4

Lorraine Supronovich
24 Proctor St.
"Quiet, modest, and sweet. A combination you just can't beat."

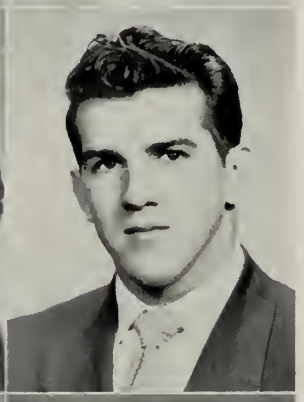

Bertrand Thibault
2 Cedar St., Ct.
"A fellow worth knowing, a friend worth having"
Baseball 3, 4
Football 1, 2, 3, 4
Senior Revue 4
Track 1, 3

Doris Tardiff
117 Congress St.
"Quiet, modest, and neat. A combination you just can't beat."
Yearbook staff 4

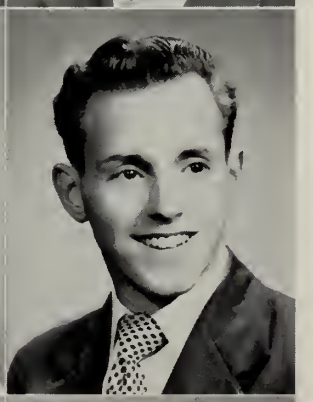

Gregory Thomas
5 Skerry St.
"None but himself could be his parallel."
Advance 2
Junior Red Cross Council 4
Senior Revue 4
Student Council 1
Track 2, 3, 4, Captain 4
Yearbook Staff 4
Sophomore Class Officer, President

Roger Tardiff
222 Canal St.
"Not afraid of work, but not in sympathy with it."
Advance 2

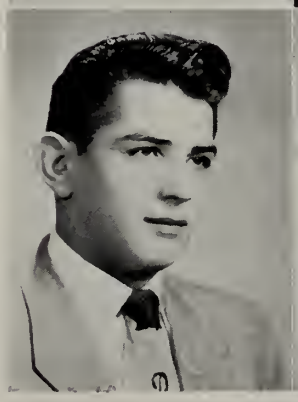

Pauline Tondreau
119 Canal St.
"Always laughing, always gay, No nicer girl could come your way."

John Trayers
8 Barton St.
"Rare compound of quietness, mischief, and fun
Who relishes a joke and rejoices in pun."
Football 4
Geographical Society 3
Projectionist 2, 3, 4
Movie Club 2
Yearbook Staff 4

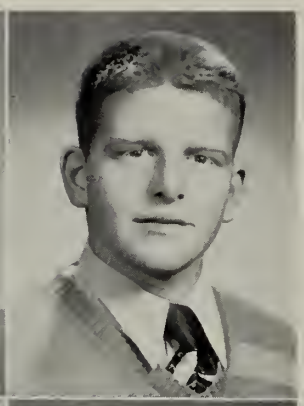

John Varina
24 Putnam St.
"Oh mischief, what a client here."
Hockey 4
Senior Revue 4

Bertrand Tremblay
35 Leavitt St.
"Where there's fun he's always in it, most of the time he will begin it."
Baseball 1, 4
Senior Revue 4

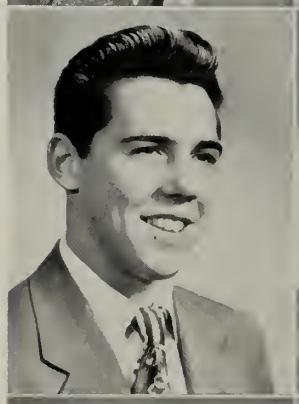

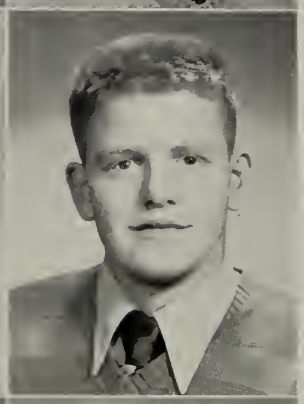

Joseph Varina
24 Putnam St.
"Which Twin has the Toni?"
Senior Revue 4

Robert W. Twombley

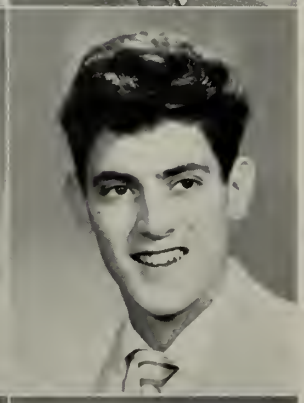

Arno Vetro
16 Gedney Ct.
"A bad excuse is better, they say, than none at all."
Basketball 4
Hockey 4
Safety Patrol 3
Senior Revue 4

Regina Urbanski
119 Boston St.
"A cheery face, a sunny smile, to everyone a friend worthwhile."
Advance 4
Geographical Society 2
Glee Club 1
Guidance Assistant 1
Junior Red Cross Council 2, 4
Messenger Corps 2
Senior Revue 4
Yearbook Staff 4

Dorothy Vigneaux
33 Putnam St.
"Sincere in the hearts of all her friends."
Senior Revue 4

Robert Walker
80 Sumner Rd.
"As sage men go, he's wisest by far.
'We wuz robbed,' said the television star."
Basketball 3, 4
Dramatic Club 4
Football 2, 3, 4
Safety Patrol 3, 4
Senior Revue 4

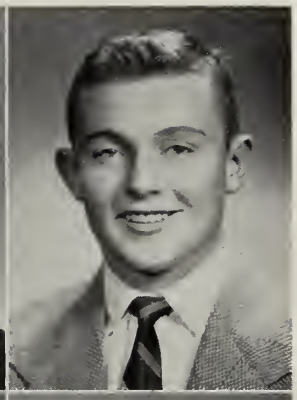

Edward Welch
37 Ocean Ave.
"All love his smile 'cause to the end
He is an athlete, gentleman, and friend."
Basketball 1
Football 2, 3, 4, Captain 4
Music Club 1
Safety Patrol 4
Senior Revue 4
Student Council 2, 3, 4
Track 4
Yearbook Staff 4

Dolores Walor
6 Orchard St.
"She has a pleasing personality, full of pep and fun.
Such qualities in Dolores are liked by everyone."
Geographical Society 2
Cheerleader 3, 4, Captain 4
Senior Revue 4
Student Council 2
Yearbook Staff 4
Junior Achievement 3, Secretary

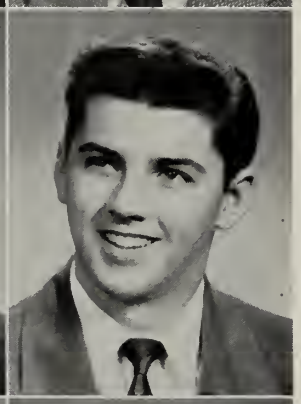

William Willis
8 Intervale Rd.
"His happy face, his winning smile, make knowing Billy worth the while."
Baseball 3, 4
Basketball 1, 2, 3, 4
Junior Rotarian 4
Projectionist 4
Safety Patrol 3
Senior Revue 4

Jeannette Walsh
46 Forrester St.
"Always smiling, always gay, a nicer girl couldn't come your way."
Advance 4
Glee Club 1, 2
Guidance Assistant 4
Junior Red Cross Council 2, 3
Senior Revue 4

Nancy Wolfe
28 Beckford St.
"She has a good time wherever she goes and radiates pleasure from her head to her toes."
Senior Revue 4
Junior Red Cross Council 1, 4
Glee Club 2, 3
Student Council 3
National Honor Society 4

Thomas Weed
184 Loring Ave.
"Some play to live; I live to play."
Hockey 3
Senior Revue 4
Track 1, 2, 3, 4

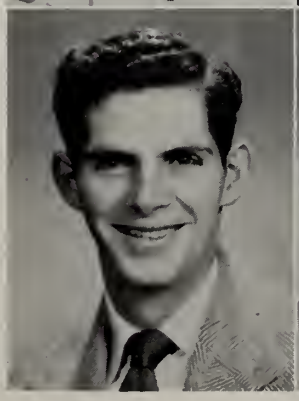

Mary Zappas
15 Greenway Rd.
"To a willing heart and a loyal friend with a generous supply of smiles.
We tip our hats to Mary, the best in many miles."
Advance 1
Basketball 4
Baton Squad 2, 3, 4, Leader 4
Field Hockey 4
Geographical Society 2
Glee Club 1
Guidance Assistant 4
Junior Red Cross Council 2
Messenger Corps 2, 3, 4, Treasurer 4
Movie Club 2, 4
Music Club 2
Senior Revue 4
Yearbook Staff 4
National Honor Society

Mary Zielska
33 Carlton St.
"One can mark her merry-nature by the twinkle in her eye."
Glee Club 1
Guidance Assistant 1, 2
Senior Revue 4

NO PICTURES

Edward Fisher
74 Essex St.
"I'm not lazy, I'm just dreaming."

Kenneth Langlois
19 Rice St.
"A bad excuse is better, they say, than none at all."

Joseph Merluzzo
82 Valley St.
"Not afraid to work, but not in sympathy with it."
Motion Picture Projectionist 4
Senior Revue 4

Irving Stackpole
92 Congress St.
"It's nice to be natural when you're naturally nice."
Basketball 1, 2

Robert Twombly
1 Winter Island Rd.
"A sailor he would be."

SALEM HIGH !

THE BOY
WE LEFT
BEHIND

FLY, FLY ROYAL
AIR COACH

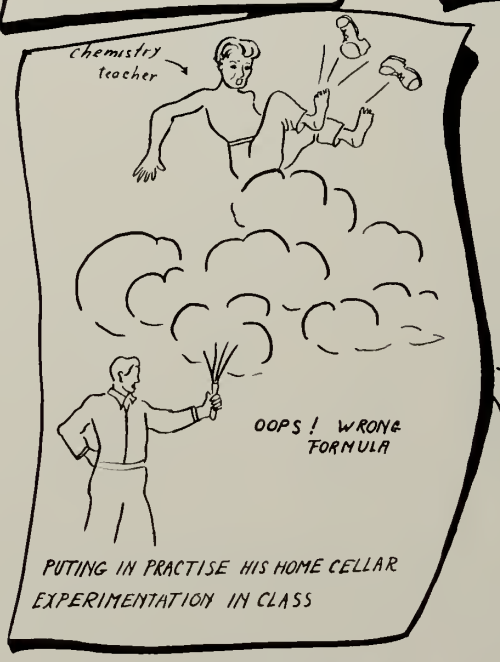
chemistry teacher
OOPS ! WRONG FORMULA
PUTING IN PRACTISE HIS HOME CELLAR EXPERIMENTATION IN CLASS

FIRST DAY IN BIOLOGY !!

OUR BATON BELLE !

REACHING FOR A comic !!

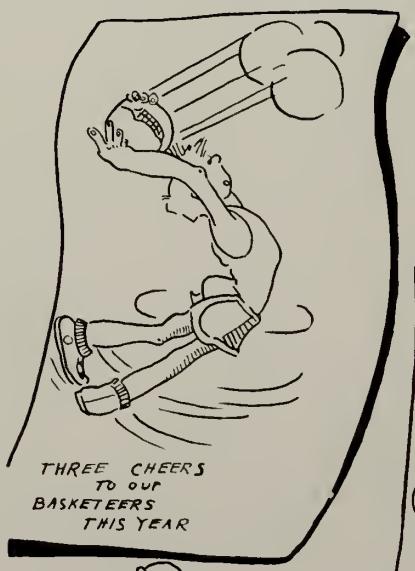
THREE CHEERS
TO our
BASKETEERS
THIS YEAR

one of our motor brigade going up the high school hill
WONDER WHEN WE'LL HAVE PARKING METERS !

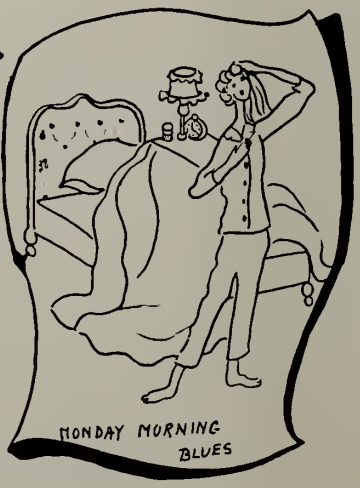
MONDAY MORNING
BLUES

To The Auditorium

LOTERIE NATIONALE
1952

NATIONAL HONOR SOCIETY

Salvatore Angelico
Thomas Arnold
Robert B. Brophy
Theresa Camire
Ann Carbone
Dorothy Chulyk
Eleanor Collins
Jane Doyle
Norma Eastwood
Timothy Ellard
Brian Flynn
Catherine Flynn
Shirley Grundy
Nancy Henshaw
William Hodgkins
Priscilla Hosman
Joan Johnson
Marilyn Kingston
Mary Kremonas
Joan Ladyszewska
Frances Lawnsby
Joan Lynch
Sylvia Maitland
Arthur Mignault
Marilyn Millett
Janet Mosse
Thomas Paskowski
Francis Pasquinelli
Helen Przypek
Joan Rock
Shirley Roderick
Philip Sobocinski
Robert Stallings
Nancy Wolfe
Mary Zappas

LIBRARY CORPS
MOVIE CLUB
MESSENGER CORPS
COMMERCIAL CLUB
DRAMATIC CLUB
Safety Patrol
WITCH'S BREW
PROJECTIONIST CLUB
JUNIOR ROTARIANS
JUNIOR-RED-CROSS
ORCHESTRA
GEOGRAPHICAL SOCIETY
GUIDANCE ASSISTANT
YEAR-BOOK
MUSIC-CLUB
ART CLUB
Photography CLUB
LATIN CLUB
BADMINGTON
ADVANCE STAFF
STUDENT COUNCIL
E. JASTREMSKA

ACTIVITIES

CLASS HISTORY

S
H
S
...

President Benjamin W. Getchell
Vice-President, Joan M. Lynch
Secretary Dorothy A. Chulyk
Treasurer Brian H. Flynn

On a bright September morning in the year 1948, the timid freshmen entered the halls of Salem High School with a feeling of expectation. The first year was indeed memorable, since we never did find that swimming pool in the gym, nor that elevator on the fourth floor. Gradually, we became accustomed to racing sixty miles an hour to reach that class on the top floor. The Freshman Frolic, the high-light of that year, proved to be a wonderful opportunity to become better acquainted with our fellow freshmen.

Our sophomore year found us feeling rather self-satisfied, since we were no longer "lowly" freshmen. In that year, we first experienced electing class officers. Gregory Thomas was elected president; Theresa Riley, our vice-president; Eleanor Collins, our secretary and Emily Blake, our treasurer. Through their able guidance, the special event of the year, the sophomore dance, was a success. This was indeed a memorable link in the chain of events that year.

As juniors we were proudly becoming "upper classmen." It was a great thrill to nominate students for class officers. After much consideration, the following were elected: Leonard Harewood, president; Joan Lynch, vice-president; Dorothy Chulyk, secretary; and Robert Shortell, treasurer. They proved to be worthy of the high honor of the respective offices.

Unconsciously, the senior year crept up on us and we were finally those "high and mighty rulers." What a great feeling it is to be respected as a senior! Activities in our last year were unlimited. First, and foremost, we elected the following officers: Benjamin Getchell, president; Joan Lynch, vice-president; Dorothy Chulyk, secretary; and Brian Flynn, treasurer. They led the way through a glorious and unforgettable year. The Senior Banquet and Reception proved to be more than equal to our greatest expectations. The Senior Revue was by far the most thrilling and enjoyable event, for it brought out a great sense of unity and fellowship among all the members of the class. Many seniors manifested potential talent, thus making our revue an unbelievable success. The nights of April 24 and 25 will always occupy an important place in our treasury of memories.

That all-important day finally arrived! We were actually walking down the aisle to the platform. Walking across the stage made us feel humble, yet mature. Our hearts were indeed high as we received our diplomas; this final stepping-stone was a fitting climax to four unforgettable years.

We mustn't forget those of our class who entered the armed services. Uncle Sam is no prouder of them than we are. They have indeed chosen one of the most honorable and admirable careers of safe guarding and maintaining peace in this land of opportunity.

1
9
5
2

STUDENT COUNCIL

1st Row—Dolores Walor, Nancy Kerr, Neal Mitchell, James Day, Mary Kremonas, Theresa Riley.
2nd Row—Arlie Dash, Joan Lynch, Helen Przypek, Janet Mosse, Frances Flashner, Robert McKenna.
3rd Row—Robert B. Burns, Edward Welch, Salvatore Angelico, Timothy Ellard.

President
Neal Mitchell

Vice-President
James Day

Recording Secretary
Mary Kremonas

Corresponding Secretary
Nancy Kerr

Treasurer
James Burns

The Student Council is an organization formed in the year 1938 to govern the student body. The council is run exclusively by pupils attending Salem High School, under the direction of Mr. Daly.

This year, which we might say has been a very successful one, the council has had many assemblies and social events which have been enjoyed by all attending them.

A few of the standout affairs and assemblies were as follows: Mr. Sharp, blind pianist, The Carviccho Brothers, Mrs. Baker, and the Massachusetts State Carol Group. This entertainment was well appreciated, as we all know by the overwhelming applause by both students and teachers at the close of each assembly.

The social affairs—first, a Record Hop during the first of the year, disc jockey and all. Second, and we feel we must say an affair that will long be remembered by all who attended, was "The Poor Man's Prom," held for the first time, but a sure winner in the future, was the best dance ever run by a Student Council on the North Shore.

Yet none of this would have been possible without the congenial aid which was always handed to us by Mr. Daly, who will live long in the hearts of all those who have ever worked side by side with him. To him we can say but one thing: "Thanks for everything. We really appreciated all that you did for us, in and out of class and school. May you always have happiness and success in the years to come."

S
H
S
...

THE ADVANCE

Through the endless efforts of the *Advance* Staff, success marked the pages of the *Advance* this year. Not only was the literary section excellent, but the entire *Advance*, better known as the "Monthly Informer," was of true interest to the school.

Yet this success never would have been enjoyed by the staff and students if it hadn't been for Miss Glebow's alert mind and helping hand to make the *Advance's* Society, Exchange, Sports, Alumni and Music columns what they were. The Art Staff under the direction of Mr. Festus Rousseau produced many colorful covers to make the *Advance* rank first among school magazines. With the help of Mr. Dominic Mizzi and his hustling business staff, the *Advance's* number of subscriptions reached a new high.

The *Advance* Staff of 1952 now relinquish their positions to the staff of 1953. We hope that they, too, will maintain the high literary standards which have been so characteristic of all the past issues of the *Advance*. The 1952 staff wish next year's staff all success and prosperity for next year.

1st Row—Barbara Childs, Patricia LaPointe, Sally Raynes, Rosalie Ablow, Ellen Haywood, Lorraine Fitzgerald, Mary LaBonte, Nancy Raymond.

2nd Row—Joan Rock, Mary Kremonas, Jeanette Walsh, Francis Pasquenelli, Priscilla Hosman, Dorothy Fitzgerald, Loretta Makarewicz, Mary Gauthier, Marilyn Millett.

3rd Row—Al Viselli, Sylvia Chatel, Joan Lynch, Suzanne Gorski, Nancy Smith, Theresa Riley, Jane Doyle, Nancy Henshaw, Roberta Weller, Carol Dewing, Claire Bouchard, Claire Wilson, Rebecca Alpers, Thomas Cronan.

4th Row—Peter Tierney, Paul Donahue, Timothy Ellard, James Burns, Kellogg Humphreys, Henry Burns, Robert Koen, Ronald Cronan.

ADVANCE STAFF

ADVANCE STAFF

Francis Pasquinelli
Priscilla Hosman

LITERARY BOARD

Senior Reporters
Claire Bouchard
Mary Kremonas
Jeannette Walsh
Marilyn Millet

Junior Reporters
Rebekah Alpers
Donald Pofcher
Stanley Boris
Natalie Velardi

Sophomore Reporters
Ralph Armstrong
Sylvia Chatel
Robert Duda
Yaira Ackerman

Freshmen Reporters
Nancy Raymond
Jane Chandler
Eileen Gaudreault
Barbara Alpers

Music Editors
Barbara Childs
Theresa Camire

Exchange Editors
Theresa Riley
Nancy Henshaw

Society Editors
Jane Doyle
Joan Lynch

Alumni Editors
Mary Ann Gauthier
Loretta Makarewicz

Art Editor
Joan Rock

Photography Editors
Timothy Ellard
Suzanne Gorski

Sport Editors
James Burns
Benny Getchell

BUSINESS BOARD

Business Manager
Dorothy Fitzgerald

Assistant Business Manager
Alfred Viselli

Circulation Managers
Henry Burns
Peter Tierney

Typists
Students of Senior Typewriting

ADVERTISING STAFF
Thomas Cronan
Kellogg Humphreys
June Ablow
June Townes
Nancy Smith
Suzanne Gorski
Geraldine Limon
Roberta Weller
Despine Coulis
Sheila Marcus
Esther Margolis
Rosalie Ablow
Carol Dewing
Sally Rynes
Sandra Zeten
Sally Prager
Eleanor Kaplan
Eileen Hayward
Claire Wilson
Evelyn Baker

S
H
S
...

YEARBOOK

We, the Yearbook Staff, sincerely hope that this book will provide many pleasant memories of the highlights which the members of the Class of 1952 have enjoyed during the past four years— the Freshman Frolic, the Sophomore Hop, the Junior Prom, the Senior Reception, The Senior Class Banquet, and the Senior Revue. It is our hope that we have succeeded in producing a book that will live up to the expectations of our classmates.

Our Yearbook has been made possible through the tireless efforts of Mr. Kennealley, our genial adviser, who has kindly given his valuable time and effort to help make it a complete success. We are also grateful to the members of the faculty for their co-operation.

Seniors, this is your Yearbook. Treasure it, and in years to come, when you take it from your dusty shelf in the attic, we hope that it will help you to recall the happy years spent in Salem High School.

1st Row—Gregory Thomas, Joseph Merluzzo, Jacquelyn Baldwin, Anna Hastings, Doris Tardiff, Joan Lynch, Grace Rizzotti, Dorothy Chulyk, William Hodgkins, Richard Brophy.

2nd Row—Loretta Makarewicz, Clara Ring, Marilyn Kingston, Joan Rock, Thomas Arnold, Paul LaRocque, Frances Lawnsby, Joanne Flynn, Sylvia Maitland, Ann Rogers.

3rd Row—John Reagan, Joy Ruxton, Catherine Flynn, Eleanor Collins, Ann Carbone, Janet Mosse, Mary Jane Cahill, Mary Zappas, Marion McKay, Norma Eastwood, Margaret Angelico, Muriel Allen, Dolores Walor, Joan Johnson, Robert McKenna.

4th Row—Robert Brophy, Richard Bois, William Neisterowich, Maurice Theberge, Timothy Ellard, Neal Mitchell, Paul Berry, John Trayers, James Keon, Robert Stallings, Richard Naworski, Roger Charest.

YEARBOOK STAFF

YEAR BOOK STAFF

Editor-in-Chief, Frances Lawnsby
Assistant Editor, Arthur Mignault

Literary Editors

Marilyn Kingston
Clara Ring

Assistants

Anne Carbone
Eleanor Collins
Norma Eastwood
Catherine Flynn
Marion MacKay
Janet Mosse
Ann Rogers
Robert B. Brophy
William Hodgkins
William Knuttila
William Neistorowich
John Regan
Robert Stallings
Maurice Theberge

Photography Editor, Timothy Ellard
Assistant, Joseph Merlusso

Boys' Sports Editor, Paul LaRoque
Assistant, Robert McKenna

Girls' Sports Editor, Joanne Flynn
Assistants, Grace Rizzotti
Mary Zappas

Art Editor
Joan Rock

Circulation Manager, Roger Charette
Assistants, Ann Hastings
Loretta Makarewicz

Advertising Manager, Thomas Arnold
Assistant, Richard Neworski

Assistants

Paul Berry
Richard Bois
Robert Ginsburg
James Keon
Neal Mitchell
Gregory Thomas
John Trayers
Robert Shortell
Richard Brophy
Muriel Allen
Margaret Angelico
Jacqueline Baldwin
Mary Jane Cahill
Dolores Walor
Sylvia Maitland
Joy Ruxton
Doris Tardiff
Joan Johnson

Photography Committee

Benjamin Getchell
Joan Lynch
Brian Flynn
Dorothy Chulyk

S
H
S
...

DRAMATIC CLUB

For the first time in many years, the Dramatic Club enjoyed a packed house opening night when they presented "Mother Was a Freshman," a comedy in three acts. A very pleasing performance was given, and although no Catherine Connell's or John Barrymore's were discovered, the cast had a lot of fun. The play was so successful financially, that the cast were able to order letters for their efforts. Because of the play and the publicity it gained, some of the cast were offered speech and dramatic scholarships.

The Dramatic Club is made up of pupils from speech classes I and II, which are under the capable leadership of Mr. John E. Tellier, who also assisted in the speech work for many of the other assemblies in school. He is a wonderful director and has earned the respect of everyone who has had the opportunity to work under him.

In past years, three one-act plays have been presented, but this year the speech students decided to try a three-act play. Since it turned out so well, perhaps that chance may continue in the future. For those who are certain that they were born to be on the stage, the Dramatic Club is certainly a grand chance to fulfill that ambition. Who knows, a star may be born on a Salem High Stage!!!

President
Paul LaRocque
Vice-President
Robert McKenna
Secretary
Theresa Riley
Treasurer
Francine Turcotte

1st Row—Nancy Henshaw, Theresa Riley, Robert McKenna, Paul LaRocque, Francine Turcotte, Lorraine Hanna.

2nd Row—Joan Ruest, Shirley Roderick, Nancy Boomhover, Clara Ring, Jane Doyle, Joy Ruxton, Nancy Oliver, Ada Crowson, Marilyn Millett.

3rd Row—Dolores Richards, Robert Walker, George Bailey, Robert Brophy, R. Julien, P. Harris, Betty Ann LeMay.

1
9
5
2

ART CLUB

President
Carolyn Dewing
Vice-President
Ted Callahan
Secretary
George Cyr
Treasurer
Lucille LeBlanc

1st Row—M. Kremonas, J. Rock, C. Dewing.

2nd Row—B. Humphreys, S. Moultor, J. Lessor.

3rd Row—T. Arnold, R. Knapp, A. Marrs, S. Kallelis, J. Mansfield.

The purpose of the Art Club, which was officially started in 1935, is to promote the interest in Art, to encourage co-operation with school activities, and to give further help to pupils who wish to attend art school, but have not had ample time to have Art included in their curriculum.

A committee composed of seniors and juniors is selected to admit new members, who must present a drawing made in the school under the teacher's supervision. The success of the Art Club is due to the expert guidance of Festus Rousseau. The members are taught to develop their skills even beyond the point of amateur work. The club, which meets on Tuesday afternoons, consists of students who have a particular interest in Art, and is designed to give opportunities to those who wish to develop their skills beyond the regular classroom work. The students have a wide range of mediums with which to improve their skills. A few of these mediums are charcoal, ink, pencil, pastel, and water color.

The main project of the Art Club this year was to aid the seniors in making the scenery for their "Revue." The properties, which were made entirely by the students, demonstrated their promising artistic ability.

The program for the coming year has already been developed under the direction of Mr. Rousseau.

President
Timothy Ellard
Vice-President
Helen Przypek
Secretary
Joan Ladyszewska
Treasurer
Donald Quintal

MUSIC CLUB

One of the most outstanding clubs at Salem High is the Music Club. It is directed by our very popular Mr. DeVeau and Mr. Murphy, Supervisor of Music. The club, now in its eighth year, includes a number of selected people who are especially interested in music.

For the first time this year, the club attended three New England concerts. The concerts, given by veterans and conducted by Richard Burgin, were established to acquaint people with symphonic music. The Music Club has certainly taken advantage of this opportunity.

Many members of the Music Club are very talented people. During the past year, these people were sent to perform on radio station, WCOP. On January 26, Fred Krajeski, our talented trumpeter, played "Trumpeter's Lullaby." On February 23, Alicia Piasecki, pianist, enchanted the radio audience with Chopin's "Fantasie Impromptu." Again accompanied by Alicia Piasecki, Helen Przypek, violinist, played "Meditation" from "Thais" by Massenet. Joanne Powers on April 26 delighted the listeners with her operatic voice. Our very capable pianist, Beverly Harris, played on May 31.

Another feature of the Music Club was the attendance of Timothy Ellard and Helen Przypek at radio station WHEE. Representing Salem, these people discussed popular music with representatives of various other cities around Boston. Each received a free album as well as much valuable experience.

In February a special group was selected to represent Salem High at the Massachusetts All State Chorus which took place in Framingham. Joan Ladyszewska, Mary Ann Doherty, and Theresa Camire were the chosen few. Directed by Professor Raymond, these girls received the marvelous experience of blending their voices with those of three hundred people from all parts of Massachusetts.

In the future the members of the group will fondly remember the experience and the appreciation of music they have achieved from the activities of the Music Club.

1st Row—Nancy Wolfe, Alvaretta Adams, Helen Przypek, Barbara Childs, Alicia Piasecki, Joan Ladyszewska.

2nd Row—Joanne Stafford, Marcia Miller, Shelia Porter, Janice Collins, Beverly Harris.

3rd Row—Marie Pacheco, Judy Bilodeau.

President
Nancy Smith
Vice-President
Geraldine Limon
Secretary
Sally Prager
Treasurer
Roberta Weller

MOVIE CLUB

1st Row—Theresa Riley, Nancy Henshaw, Janet Mosse, Nancy Smith, Joan Lynch, Claire Bouchard.

2nd Row—Dorothy Chulyk, Nancy Kerr, Lorraine, Mary Kremonas, Betty Humphreys, Lois Rizzolli.

3rd Row—Michaeline Hurley, Camile Baccari, Betty Puleo, Leah Femino, Anna Furfaro, Joann Giuggo, Nancy Raymond.

The Movie Club has completed its seventeenth year as an organization of Salem High School. Mr. Edward J. McCabe, a member of the Salem High School faculty, has capably supervised the group for another year.

This year, the Movie Club again sold emblems and seals. The profits of these sales will complete payments on a photography camera that the group bought.

Many entertaining and educational films were shown to the members and their friends. The club had a good membership but hopes to reach a larger goal in the next year.

Since the beginning of the Movie Club in 1936, the group has been helping its members become better citizens of the community.

Chairman Joan Lynch

Vice-Chairman James Day

Secretary Rebekah Alpers

Treasurer Barbara Childs

JUNIOR RED CROSS

The Junior Red Cross is the leading service organization of Salem High School. Under the guidance of Miss Christine Miaskiewicz, the faculty advisor, the Council had a very successful year.

Their services were many. The annual Enrollment Drive enabled the Council to send $70 to the National Junior Red Cross. During this drive, several members talked to the grammar schools to aid their individual enrollments. The council also gathered clothes and other necessities for a family in Poland.

The most important service was that given by the members to help the Salem Red Cross Chapter. Some members helped at a chapter tea while others solicited in the Red Cross Drive, acted as hostesses at the Blood Donor Centers, and worked as waitresses at the "Disaster Dinners."
Salem High School is proud of the Junior Red Cross for its work in fulfilling its purpose by serving both our own people and our neighbors in other lands.

1st Row—Joanne Flynn, Ann Rogers, Barbara Childs, Rebecca Alpers, Joan Lynch, Nancy Wolfe, Nancy Henshaw.

2nd Row—Gregory Thomas, Loretta Makerewicz, Frances Lawnsby, Joan Ladyszewska, Jane Doyle, Ann Carbone, Eleanor Collins, Shirley Dragon, Pauline Jankowski, Margaret Angelico.

3rd Row—Joanne Anastacia, Dorothy Fitzgerald.

President, Timothy Ellard
Vice-President Ann Carbone
Secretary Rebekah Alpers
Treasurer Clare Ring

LIBRARY CORPS

1st Row—Mary Kremonas, Rebecca Alpers, Ann Carbone, Timothy Ellard, Claire Ring, Nancy Henshaw, Sylvia Maitland.

2nd Row—Phyllis Lusko, Marie Campbell, Maureen Crowdis, Jane Doyle, Joan Ladyszewska, Ann Rogers, Frances Lawnsby, Helen Dounelis, Dorothy Dombrowski, Marilyn Millet.

3rd Row—Marie Pacheco, Kellogg Humphreys, Norman Leavitt, Sam Angelico, Stanley Boris, Glen O'Brien, Mary Hogan.

For eight successful years since its organization in 1944, the Library Corps has provided our school with efficient, helpful service. The Library Corps members are upper-classmen who voluntarily give up one spare period a week to serve in the library. In this way the library corps members make it possible for the library to be much more effective in serving both teachers and pupils.

The regular duties of the Library Corps members are shelving and mending books, keeping up the scrapbook of school publicity, filing magazines in the workroom, and arranging material on the attractive bulletin board. Each year the Library Corps presents an assembly before the student body. This year's assembly was an interesting pageant of the life of Noah Webster.

At one of its meetings this year, the Library Corps was honored by the presence of Miss Jenny D. Lindquist, the managing editor of Hornbook magazine. Miss Lindquist gave an interesting talk about the trials and tribulations of an editor's life. Another important meeting this year was the joint meeting of the Library Corps and the Messenger Corps. At this affair refreshments were served and Mr. Arnold spoke to all the members.

The Library Corps members, under the able direction of Librarian, Miss Dorothy Annable, have had a valuable experience in working in the library, and one which they all have enjoyed.

President
Helen Przypek
Vice-President
Joanne Stafford
Secretary
Frances Lawnsby
Treasurer
Ada Crowson

GLEE CLUB

The Glee Club, one of the most prominent and active organizations of Salem High concluded a very successful year during which it added a great deal to its already widespread reputation. The main program of the year was the Christmas assembly, which helped to instill the Christmas spirit among the students. Besides many school assemblies, the more than 100 members presented many entertaining programs to various civic organizations, such as the Lions, Rotary, and Kiwanis Clubs. The preceding, along with other organizations, reciprocated by providing refreshments for the participants.

The a Capella Choir, a group of chosen singers from the Glee Club, performed many special programs throughout the city and in school. An outstanding performance by this group was given during the Memorial Day assembly at the high school. During this program, the choir introduced "Alleluia," a hymm written by Mr. DeVeau, the popular director of the group. The member greatly impressed the audience with its modern and impressive beauty.

In the choir were many talented solists who performed at the various programs. These included Helen Przypek, Joanne Stafford, Mary Ann Doherty, Theresa Camire, and William Neeman. A much appreciated member of the group was Alicia Piasecki, who, ably and conscientiously, acted as accompanist.

The members of the group will always appreciate and recall with affection and devotion, the outstanding and capable direction of Mr. William DeVeau, the music instructor, who made possible the tremendous success of the organization.

1st Row—Frances Lawnsby, Alvaretta Adams, Helen Przypek, Joanne Stafford, Barbara Childs, Ada Crowson, Joan Ladyszewska, Alicia Piasecki.

2nd Row—Carol Stever, Carol Taglieri, Rebecca Alpers, Marcia Miller, Sheila Porter, Marie Campbell, Mary Doherty, Betsy, Sandra Bernson.

3rd Row—Marie Pacheco, Lorraine Belanger, Helen Dounelis, Judy Biledeau, Frances Flashner, Marie Campbell, Beverly Harris.

Supervisor
Dorothy Dombrowski
Assistant Supervisors
Frances Dubiel
Dolores Klus

CLERICAL SERVICE CORPS

1st Row—Carol Turcotte, Muriel Allen, Dolores Klus, Dorothy Dombrowski, Frances Dubiel, Nancy O'Brien, Betty LeMay.

2nd Row—Phyllis Lisaj, Elaine Francoeur, Valerie Kotkowski, Dorothy Pelletier, Lorraine Sobocinski, Shirley Ruest, Joan Brown, Judy McCormack.

3rd Row—Judy Lapham, Carolyn Dushuttle, Mona Francoeur, Nancy Acey, Dorothy Lach, Marie Dupuis, Carol Rozumek.

The Clerical Service Corps is composed of 25 commercial pupils with headquarters in Room 306.

It has for its functioning purpose the assistance to the teachers and school office in running off copies on the mimeograph and duplicators.

Since its inception it has proven to be of great assistance to those it served and provided the members of the corps with practical experience in assuming responsibility and handling miscellaneous jobs.

The supervisor of the Corps is Dorothy Dombrowski. Assistant supervisors are Frances Dubiel and Dolores Klus. Corps members are: Nancy Acey, Muriel Allen, Joan Brown, Marie Dupuis, Carolyn Dushuttle, Elaine Francoeur, Mona Francoeur, Valerie Kotkowski, Dorothy Lach, Judy Lapham, Betty LeMay, Phyllis Lisaj, Elizabeth Lyons, Patricia Mandeville, Judy McCormack, Nancy O'Brien, Dorothy Pelletier, Nancy Plante, Carol Rozumek, Shirley Ruest, Lorraine Sobocinsk, Carol Turcotte.

Sponsor of the group is Mr. Sidney Galper, Head of the Commercial Department.

1952

SAFETY PATROL

Now in its sixth year of operation, the Safety Patrol of Salem High School has become a necessary factor in keeping the confusion in the corridors to a minimum. This group could often be called the police department of the school. Therefore, these boys deserve much credit for their faithful services every day.

This group consists of a chosen few whom the faculty thinks capable of controlling the usual confusions and crowds. These boys should be looked up at, for they possess leadership. If they were not at their posts everyday, the school would resemble a crowded streetcar.

Mr. Arnold shows his deepest respect for these boys and hopes that they always show that fine example of leadership and he knows that these boys will go on the same way in their further lives.

Captain Richard Bois

Lieutenant Maurice Theberge

1st Row—P. Berry, N. Mitchell, M. Theberge, E. Rainville, D. Cercone, R. B. Brophy.

2nd Row—R. Bois, D. Raymond, J. Burns, J. Silk, R. Eon, R. Boucher.

S
H
S
...

PROJECTIONISTS

1st Row—John Trayers, Robert Shortell.

2nd Row—Richard Dempsey, Richard Hart, William Burns.

Under the careful guidance of Mr. Arnold, this group made possible every film presentation this year. These boys relinquished their study periods to serve the whole school. Films pertaining to history, science, physics, etc. were shown to further educate the student body by this new visual education system. Without the help of these boys, the students would never have had periods of education and entertainment.

Occasionally, whenever the projector or film did not function properly, especially in the middle of an interesting film, the two students would repair the difficulty in the diffused light emitted through the window shades of the room. During this time, the whole class uttered exclamations of protest. Thus, the projectionists gained not only experience in operating the machine, but also gained patience.

The spirit shown by these projectionists is praise-worthy. We, the senior class, express our deepest and sincerest appreciation to this fine group and hope that they will always be a credit to Salem High School.

Director
Claude Phillips
Student Leader
Timothy Ellard
Drum Majorette
Barbara Karavedas

BAND

This year at Salem High School, the twenty-seventh anniversary of the Band was celebrated. Since it has been organized, it has developed and grown into a colorful and outstanding musical group.

To the Kiwanis Club of Salem, which has sponsored the Band through these twenty-seven years, we cannot express enough gratitude for the financial aid—Thank you, Kiwanis Club.

A New England Festival was held early in May, in which the Band participated and proved its worth as a unit. As an award for their service, the graduating members were presented sweaters at an assembly, as has been the custom in past years.

The Band made its presence worthwhile this past year by appearing at parades, football games, rallies, and also the Tech Tourney at Boston Garden.

Our director, Mr. Claude Phillips, who has been director of the band, since its start in 1926, deserves all the appreciation and credit that the students have given him.

A load of thanks to you, Mr. Phillips; we shall never forget the work and time you have given to us in the Band.

1st Row—Timothy Ellard, George Dupuis, Donald Quintal, Barbara Karavedas, Mr. Phillips.

2nd Row—Yaira Ackerman.

3rd Row—Robert Ginsburg, Richard Brophy.

4th Row—Robert J. Brophy, Roderigo Marques.

Director
Claude Phillips
Student Leader
Timothy Ellard

ORCHESTRA

1st Row—Alicia Piasecki, Timothy Ellard, Helen Przypek, Gina Castaldi.

2nd Row—Arthur Migneault, Donald Quintal, Richard Brophy, Robert J. Brophy, Roderigo Marques.

Organized in 1925 by Claude Phillips, the Salem High School Orchestra has developed into one of the most significant establishments of the school. The orchestra is deeply indebted to the Kiwanis Club who generously assisted them by purchasing instruments and donating them to appreciative students.

To teach the members the true value of music and to give, also, a fundamental musical education which will tend to aid them in years to come, is the general aim of the orchestra. Under the capable instruction of their leader, Mr. Phillips, students who plan to attend music schools following graduation will obtain a well-rounded start in their chosen field.

Mr. Phillips, likewise, provides a source of fundamental education in conducting when each year he selects a student leader. This leader takes charge of music and directs at rehearsals and other outside affairs.

Since the orchestra is an elective in the regular school curriculum, the students have a greater time allowance for practice and arrangement of music for coming events.

The importance of the organization to the school is proved by the colorful musical background it adds to all assemblies, various civic affairs and, of course, the Senior Revue!

The most momentous event of the orchestra in the course of the school year is graduation, when the Harris Fund, an award for proficiency in music is presented to three deserving seniors. This award consists of three volumes pertaining to music appreciation.

1952

GUIDANCE ASSISTANTS

The work of the Guidance Assistants has a two-fold purpose at Salem High School; it is not only of value to the school, but it also affords valuable office training to the girls who participate in it.

The assistants perform many duties, such as filing, mimeographing and rexographing, typing of letters, sending for and filing of college catalogues, and carrying out any orders with efficiency and dispatch.

The aim of the Guidance Department in working with student assistants is to give them an insight into the responsibility and duties which will be expected of them when they enter the business world. In the efficient performance of the tasks involved, many enduring qualities are developed, such as initiative, responsibility, accuracy, willingness to follow instructions, and, most of all, the ability and competency needed to carry out assignments in future years.

For their valuable service to the school, the Guidance Assistants are to be highly commended.

1st Row—Johannah Martin, Joanne Anastacia, Shirley Dragon, Margaret Angelico, Jacquelyn Quinn, Barbara Karavedas.

2nd Row—Dorothy Chulyk, Shirley Gerrish, Barbara Berry, Elaine Atwood, Mary Zappas, Alice Akatyszewski, Dolores Richards, Pauline Jankowski, Dorothy Fitzgerald.

S
H
S
...

JUNIOR ROTARIANS

1st Row—F. Pasquenelli, R. McKenna, B. Willis, R. Leclerc, B. Dobroselski, N. Mitchell.

2nd Row—B. Hodgkins, R. Charette, T. Ellard, P. Berry, K. Humphreys, S. Angelico.

The Junior Rotarians is an organization founded to promote brotherhood and friendliness among its members. The Salem Rotary Club, in keeping with this democratic policy, has extended a permanent invitation to twelve Salem High School seniors to be their guests during the school months of the year. This year, twelve boys were chosen by our principal, Mr. Arnold, and our vice-principal, Mr. Kennealley. The Junior Rotarians attend the meetings in pairs. These meetings are held every Tuesday at 12:15 p.m. in the Hotel Hawthorne Ballroom. The meeting consists of luncheon, community singing, and brief lectures which are a benefit to all the members of the club.

The Junior Rotarians of 1951-1952 wish to thank the officers and members of the Rotary Club International of Salem for the many kindnesses extended to them.

President
Barbara Karavedas
Vice-President
Evelyn O'Brien
Secretary
Judy Lapham
Treasurer
Mary Zappas

MESSENGER CORPS

The Messenger Corps was first organized in 1947 by Miss Ida L. Blossom. Since then the members of the corps have delivered messages throughout the school ably assisting the office and faculty in every possible way.

Every year new members are accepted into the organization upon recommendation of their teachers. Each member is chosen for his dependability, integrity and self-reliance. At least one study period is devoted by its members to the duties of the Corps. These duties are assigned in order that a continual flow of messengers are on duty throughout each day. Through the year there are social activities which promote a spirit of friendliness between teachers and pupils. The Corps holds its first meeting in November which is an inaugural event to unite the members to plan for the season. On May 15, 1952 the Messenger Corps held its second successful and social affair. This was a joint meeting with the Library Corps in honor of Principal Arnold's birthday, May 16. Service and courtesy is the motive of the Corps; for this the faculty of Salem High School has expressed a deep feeling of gratitude and appreciation.

The Messenger Corps has functioned very successfully since its initiation in 1947 due to the whole-hearted co-operation of the members and the untiring effort of our faculty advisor, Miss Ida Blossom.

1st Row—Pauline Jankowski, Priscilla Hosman, Barbara Karavedas, Mary Zappas, Evelyn O'Brien, Judy Lapham, Joan Lynch, Claire Bouchard.

2nd Row—Jean Condon, Joanne Anastasia, Shirley Gerrish, Shirley Dragon, Johannah Martin, Dolores Richards, Marion McKay, Janet David, Nancy Boomhover, Jacquelyn Quinn, Dorothy Fitzgerald.

3rd Row—Frances Lawnsby, Eleanor Collins, Ann Carbone, Jane Doyle, Elaine Atwood, Lorraine Hanna, Joanne Flynn, Margaret Angelico, Mary Kremonas.

NO "CHET" I HAVEN'T BEEN SMOKING!
118
OH!!!! JIMMY (RAY) PACE
OUR DEAR CHAPERONES !?
DILL'S 5 M.
TO DILL'S OR BUST!!
SEE YOU AT DEVEREAUX!
FBI
MR. ARNOLD ??
NOT SO HARD BERT !!
SO-WHAT
SO-WHAT UNION !!
EXAMS !!
WHICH WAY DID IT GO ??!
GIRLS' LOCKER ROOM BEFORE OPENING OF "SENIOR REVUE"
LEG MAKE UP
LEG MAKE UP
LEG MAKE UP
J. BECK
A. CROUSER

SPORTS
S
S

Coach
Francis Dancawicz
Asst. Coaches
Mitchell, Smiarowski, Mike Manzo

FOOTBALL

SCORES

Salem	7	Gloucester	27
Salem	0	Lynn English	19
Salem	6	Marblehead	21
Salem	12	Everett	12
Salem	0	Lowell	27
Salem	15	Lynn Classical	6
Salem	0	Haverhill	6
Salem	34	Peabody	6
Salem	0	Saugus	0
Salem	13	Beverly	30

1st Row—John Sabodka, Tony Mento Thomas Steves, William Mailhoit Frank Robblee, Richard Lord, George Levesque, Paul Pizzello, Wilbur Weston, Robert Leclerc.

2nd Row—Ed Dennis, Joseph Mento, Bertrand Thibault, Donald Reynolds, J. Conners, John Murphy, George Bailey, Irving Felton, Keenan, Edward Welch, Robert Walker.

3rd Row—Joseph Tache, Roger Leclerc, Ed Jarzynka, Howard Jackson, Ronald Norman, Ed O'Keefe, Robert Cahill, Ronald Plante, Joe Ditranco, Brian Flynn, Richard Julien, Richard Silver, Bob Ring, Neal Mitchell.

Captain
Edward Welch
Student Manager
John Trayers

LETTERMEN

A. Mento
R. Plante
N. Raftopolous
R. Normand
B. Thibault
L. Beaupre
P. Pizello
G. Bailey
T. Steeves
F. Robblee
J. Tache
R. Silver
B. Flynn
N. Mitchell
R. Cahill
W. Weston
E. Jarzynka
I. Felton
R. Walker
R. Julien
E. Welch
R. LeClerc

An experienced group of boys greeted Boley Dancawicz in his second year at the helm of Salem High's football eleven. Though the Witches had a poor start, Dancawicz, assisted by Mitch Smiarowski and Mike Manzo, kept working hard until the boys finally found themselves. The team reached its peak against Haverhill when, on a rainy, muddy, Sunday afternoon, they kept on even terms with the undefeated Hillies only to lose in the waving moments of the game, 6 to 0.

In the annual Thanksgiving Day game with Beverly, Salem gave a sensational thrill to their rooters when they trailed by only one point at half-time against the classiest team on the North Shore. Bad breaks eventually led to a Beverly victory, but the cheers as Salem left the gridiron proved to the down-hearted losers that they had brought honor to the school with unquenchable determination.

Captain Eddie Welch gave Salem excellent leadership on the field. For his fine, steady play, Eddie was rewarded with a position on the North Shore All-star Team. All of the coaches deserve a pat on the back for their patient work with the boys.

Coach

Glenn O'Brien

BASKETBALL

Salem High School's 1952 basketball squad proved to be one of the most capable and graceful teams in the history of the Essex County League. Winning all but one of their regularly scheduled games, the Witches won the league championship and the right to participate in the Tech Tourney at the Boston Garden. In a highly disputed contest, Glenn O'Brien's boys were eliminated by Medford in the opening round, 56 to 54. The game was played at a sizzling pace, but the players and the entire student body conducted themselves unusually well under conditions which would have been too much for many another school.

"Moe" Theberge brought the school further honor by winning the scoring championship with 275 points and by breaking the all-time record for a single game with 41 points against Beverly. Both Theberge and Bobby Walker were selected on the Essex County All-Star Team.

One of the highlights of the season came during the March vacation period when the team was given a trip to Springfield. Despite a long and tiring bus trip, the Witches defeated the University of Massachusetts freshmen, 62 to 52. After a hectic day of romping all over the city and swimming in the Y.M.C.A. pool, the exhausted Salem quintet received their only real beating of the year at the hands of Springfield Technical High School, 79 to 59.

1st Row—B. Walker, R. Leclerc, B. Willis, M. Theberge, J. Burns, R. George.

2nd Row—D. LaRoque, J. Connors, M. Tivnan, T. Johnson, B. Getchell, L. Gallagher, Mr. O'Brien.

Co-Captains
Maurice Theberge
William Willis

LETTERMEN

Maurice Theberge
Robert Walker
William Willis
Robert LeClerc
James Burns
Benjamin Getchell
Ronald George
Donald Pierce
Lawrence Gallagher
Thomas Johnson
John Connors
Michael Tivnan

Despite the fact that they didn't win the Tech Tourney, many experts feel that Salem was by far the outstanding team in the state. At any rate, under the leadership of one of the finest gentlemen in the sports world, Glen O'Brien, the boys won the respect and admiration of everyone who saw them play.

SCORES OF GAMES
(20 wins, 3 defeats)

Salem 48		Peabody	38
Salem 52		Haverhill	32
Salem 40		Lynn Classical	25
Salem 58		Lawrence	33
Salem 66		Lynn English	47
Salem 52	(*overtime*)	Gloucester	53
Salem 76		Peabody	47
Salem 71		Haverhill	61
Salem 65		Lynn Classical	45
Salem 60		Lawrence	50
Salem 64		Lynn English	53
Salem 54		Gloucester	44
Salem 53		Beverly	40
Salem 73		Beverly	51
Salem 832			619

Squad Leader
Mary Zappas
Drum Majorette
Barbara Karavedas

BATON SQUAD

This year the baton squad was colorfully clad in red corduroy uniforms with white trimmings. Their leader was dressed in a uniform which had a red skirt and a white jacket. The uniforms looked very impressive on the field.

The squad was under the direction of the competent and talented Ollie Aherne. Ollie taught the squad many new movements which they capably performed on the field.

The squad gave many fine exhibitions and were a credit to their school. Their routines showed much practice and talent.

Barbara Karavedas, drum majorette, displayed her talents as a solo twirler. The crowd was dazzled by her many tricky movements.

J. Condon, M. Higgins, L. Niciewski, M. Zappas, J. Fisher, V. Evans, S. Raynes, N. Condon, J. Ablow.

Captains
Dorothy FitzGerald
Priscilla Hosman

FLAG SQUAD

P. Lusko, P. Hosman, H. Przypek, D. Fitzgerald, E. O'Brien, L. Makarewicz, L. Myslinski.

Much color was added to this year's football games by our outstanding flag squad, under the leadership of Dorothy FitzGerald and Priscilla Hosman.

During the halves of the football games, the squad led the band and baton squad onto the field for their short, but wonderful exhibitions.

The uniforms of the flag squad this year were white, trimmed with red braid.

Head Cheerleader
Dolores Walor

CHEERLEADERS

The 1952 cheerleaders, a group of six junior girls and four senior girls began and finished the football season by displaying much pep and teamwork. In addition to the old cheers, many new ones were introduced at the games and the rallies.

In preparation for the traditional Salem-Beverly game, the Cheerleaders presented a skit depicting the downfall of Beverly. New cheers were introduced which raised the students morale to a high level.

The annual Cheerleader's Dance was held on November 24, 1951 in the Salem High School gymnasium. Invitations were sent out to surrounding high schools with Beverly being the guest of the evening. The squad worked hard on decorations and the general planning of the dance, which proved to be worth while for it was one of the most successful events of the season.

For the second consecutive year, the senior members of the squad will receive silver megaphones for their outstanding work.

The graduating members have enjoyed being on the cheerleading squad and wish the incoming group a great deal of success and enjoyment in the coming year.

1st Row—Patricia Nutting, Judy Lapham, Delores Walor, Shirley Gibley, Marcia Miller.

2nd Row—Shirley Dodge, Judy Bilodeau, Joan Ladyszewska, Theresa Riley, Joan Brown.

Coach Richard Delande

Captain Robert McKenna

HOCKEY

1st Row—Varina, Bob McKenna, Edward Welch.

2nd Row—Paul Butler, Richard Naworski, Brian Flynn, William Neistrowich, Robert J. Brophy, Robert B. Brophy, George Bailey, Coach Delande.

LETTERMEN

Robert McKenna	William Neistorowich
Brian Flynn	Paul Cote
John Welch	Paul Butler
George Bailey	Robert B. Brophy
Richard Naworski	Robert J. Brophy

John Varina

SCORES OF THE GAMES

Salem 1—Revere	2	Salem 0—Peabody	5
Salem 0—Marblehead	0	Salem 1—Gloucester	4
Salem 1—Swampscott	3	Salem 3—Amesbury	1
Salem 2—English	5	Salem 2—Danvers	1
Salem 2—Classical	1	Salem 1—Beverly	0
Salem 3—Saugus	3	—	—
		16	25

Won 4 Lost 5 Tied 2

Under the able coaching of Dick Delande, Salem was strong enough to win fifth place in the North Shore Hockey League this year, missing a playoff position by one point. Combining experience with the will to win, Salem annexed its best season in five years. Captain Bob McKenna and Brian Flynn paced the team in scoring while Paul Cote did a magnificent job in the goal. McKenna and Cote were also selected to the North Shore all star squad.

Salem pulled the biggest upset of the year by defeating Lynn Classical, the team which later won the playoffs, 2-1. The team came to life near the end of the season and closed in a blaze of glory by beating their arch rival, Beverly, 1-0.

Coach
Carl Orcutt
Captain
Robert Ginsburg
Student Manager
Alan Hopkinson

TRACK

This year, Salem High's track team came up with its finest season in ten years. Nineteen-fifty-one was spent mostly with underclassmen. Genial Carl Orcutt, the coach, taught some of the many novices the fundamentals of the sport in the hopes that they would be able to hold their own this year. All but five of last year's lettermen returned to the team, giving Coach Orcutt something to work with. Captain Bob Ginsburg proved to be an outstanding leader. The good-natured Ginsburg garnered many points for Salem in some of their more important meets.

As a team, the Witches were an exceptionally well organized group of boys. Every letterman was able to capture his share of points, and no one person was called upon to carry too much of the burden. Joe Tache and Neal Mitchell split the shot-put chores; Dug Dash excelled in the mile; Tom Weed and Greg Thomas were the outstanding jumpers; and Captain Ginsburg ran a fleet 100.

Track had been an almost obsolete sport in this school for too many years, but the boys on this year's club were eager to put the sport back on a high pedestal and their undying spirit carried them a lot farther than anyone expected they would go.

SCORES

At Salem:	Newburyport	42⅓	points
	Salem	34⅔	points
At Chelsea:	Chelsea	43½	points
	Salem	37½	points
	Revere	14	points

At Gloucester: 9 teams; Salem placed fifth, Salem 7½ points
At Lawrence: 8 teams; Salem placed 4th, Salem 11 points

At Lynn:	Lynn Classical	53	points
	Salem	37	points
At Salem:	Salem	51	points
	Marblehead	21	points
At Governor Dummer:	Salem	58	points
	Gov. Dummer	20	points
At Salem	Salem	40⅔	points
	Beverly	36½	points

At Peabody:

Gregory Thomas, Thomas Weed, Robert Ginsburg, Ferdinand Thomas, Kenneth Bruce.

LETTERMEN

Robert Ginsburg
Thomas Weed
Gregory Thomas
Ferdinand Thomas
Douglas Dash
Michael Tivnan
Kenneth Lavoie
Francis Minutelo
Edward Ciezinski
Ronnie Normand
William Mackey
Richard Cummings
Harold Becker
Neal Mitchell
Joseph Tache
William Nichelson
Kenneth Bruce
Thomas Steeves
Richard Bond

Coach Richard Delande

Captain Richard Bois

BASEBALL

1st Row—Coach Delande, William Neistorowich, John Regan, Richard Bois, Edward Miller, Robert McKenna.

2nd Row—Michael McDougal, Tony Mento, George Ryan, Edward Czenskie, Bert Thibault.

3rd Row—Bob Leclerc, Bill Willis, Bert Tremblay, Joe Mento, James Burno, Tom Arnold.

SALEM BASEBALL SCHEDULE

Salem—5	Peabody—6
Salem—3	Haverhill—17
Salem—8	Lawrence—7
Salem—3	Lynn Classical—2
Salem—3	Lynn English—11
Salem—9	Gloucester—6
Salem—3	Peabody—14
Salem—1	Haverhill—3
Salem—2	Lynn Classical—0
Salem—5	Lawrence—1
Salem—11	Lynn English—7

Under the new but experienced coaching of Dick Delande, Salem, up to this point of the season, has won six games and lost five. Two games with Beverly and one with Gloucester round out the schedule.

This year's baseball team is the strongest unit to take the diamond in many years. Rounding out the infield are Ed Miller catching, Bill Willis at first, Jackie Regan at second, and Bob LeClerc and Tony Mento filling out the third base and shortstop positions. Salem had one of the strongest defensive outfields in the league with Billy Neistorowich, Bert Thibault, and Joe Mento. Salem also had a strong pitching corps with Captain Dick Bois and Bobby McKenna carrying the heaviest part of the burden with Ed Ciesinski, Mike MacDougal and Hank Burns aiding when necessary. Five Salem players were nominated to one of the North Shore All-Star teams. They were Captain Dick Bois, Bob McKenna, Bert Thibault, Bil Neistorowich, and Tony Mento. The outstanding feature of this year's team was its willingness to work. The players gave everything they had, even in practice, and under the guidance of Coach Delande, they should have capable ball teams for some years.

Coach Thomas Walsh

Captain Benjamin Getchell

GOLF

1st Row—Ben Getchell, Dick Hart

2nd Row—Jack Welch, Brian Flynn.

SCHEDULE

Salem 5½	Beverly 3½
Salem 5	St. John's Prep 4
Salem 9	Peabody 0
Salem 9	Winthrop 0
Salem 9	Swampscott 0
Salem 9	Lynn Classical 0
Salem 6	Lynn English 3

LETTERMEN

Benjamin Getchell	Richard Savage
John Welch	Richard Hart
James Maloney	Paul Quinn
Edwin Burkinshaw	Thomas Freedman

Salem High's 1952 golf team really got down to business. Led by their captain and State Jr. Amateur Champion, Ben Getchell, Salem won its first North Shore League Championship since 1940.

Many of its fine players, including Dick Hart, United Shoe Caddy Champ, and James Maloney, State Jr.—Jr. Champion, were on the Salem team, and a fine coach, Tom Walsh, brought out their luster. Dick Savage, an Arlington transfer, was of considerable help to the team. Jackie Welch, junior, a fine prospect and good golfer, played on the first line with Getchell. Tom Freedman, Paul Quinn, and Ed Burkinshaw filled in whenever needed and did a fine job.

Captain Patricia Moran

Coach Miss Mary E. Hanify

GIRLS' SOFTBALL

1st Row—Joan Lynch, Eleanor Collins, Sandra Stavisky, Mary Jane Cahill, Theresa Riley, Grace Rizzotti, Barbara Karavedas.

2nd Row—Faith Ryan, Kathrine Day, Elizabeth McCarthy, Shirley Scott, Elizabeth Humphreys, Priscilla Moore, Jane Lessor, Catherine Dion, Eileen Flynn.

SCHEDULE

Salem 8	Swampscott 0
Salem 6	Marblehead 4
Salem 6	Danvers 7

For the second year in a row the girls' softball team has had an excellent record of winning games.

The first string was composed mostly of seniors, who all "clicked" in their respective positions, to keep the team well above par.

Under the eagle eye of Miss Mary E. Hanify the S.H.S. girls kept their team as well rated, if not better, than any other North Shore Team.

GIRLS' BASKETBALL

Coaches
Miss Mary Hanifey
Miss Victoria Kopaczynska
Captains
Eleanor Collins
Joan Lynch

This year the Salem High School Girls' Basketball Team renewed varsity competition with other schools. They were very successful as they easily romped over all their opponents.

They were one of the best dressed teams along the North Shore as they displayed their new and fashionable maroon and white uniforms.

The team in addition to their scheduled games journeyed to Marblehead to participate in a jamboree which was held to examine incoming referees. Salem dominated the jamboree, winning all four of their games from Marblehead, Beverly, Winthrop and Danvers.

The success of the team would not have been as great if it were not for their two coaches, Miss Kopaczynska and Miss Hanify, who worked diligently with them every day after school. Salem displayed many tricky plays which fooled their opponents.

In addition to the varsity games, the red and white teams played a tournament. The Red team came out victorious.

1st Row—Marguerite Rantz, Kathryn Magner, Joan Bailey, Walsh, Joyce Cook.

2nd Row—Jane Lessor, Priscilla Moore, Pat Moran, Barbara Ball, Frances Flashner, Lois Rizzoli, Mary Higgins, Betty Humphreys, Ann McCarthy.

3rd Row—Eleanor Collins, Mary Zappas, Sandra Stavisky, Grace Rizzotti, Elizabeth McCarthy, Katherine Day, Evelyn O'Brien, Shirley Ruest, Joan Lynch.

Captains
Eleanor Collins—Red
Joan Lynch—White
Class Captains
Seniors
Sandra Stavisky—Red
Barbara Karavedas—White
Juniors
Joyce Cook—Red
Frannie Flashner—White
Sophomores
Elizabeth McCarthy—White
Katherine Day—Red
Freshmen
Patricia Yee—Red
Martha Walsh—White

RED AND WHITE COUNCIL

1st Row—E. Collins, B. Karavedas, J. Lynch, S. Stavisky.

2nd Row—K. Day, E. McCarthy, F. Flashner, J. Cook, P. Yee.

The object of this Red and White Council is to encourage all girl students of the Salem Classical and High School:

1. To join in its activities.
2. To promote interest in athletic and recreational activities.
3. To further in every way the physical well being of the girls of the Salem Classical and High School.
4. To foster a spirit of friendship and co-operation.

Two representatives from each class plus the Red and White captains form the Red and White Council and govern the requirements of all sports.

Class games won by Seniors.

Red and white games won by Red Team.

BIG LETTER MAN

BROWN NOSE

REACHING OVER

LUNCHROOM DREAM

LITTLE PEST

OH THOSE GOLDEN SLIPPERS

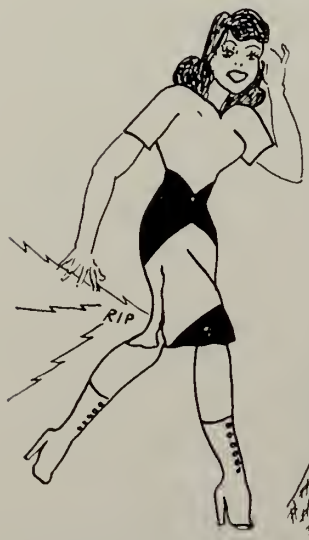

HIGH BUTTON SHOES

TRYING TO GET OUT

ACHES AND PAINS

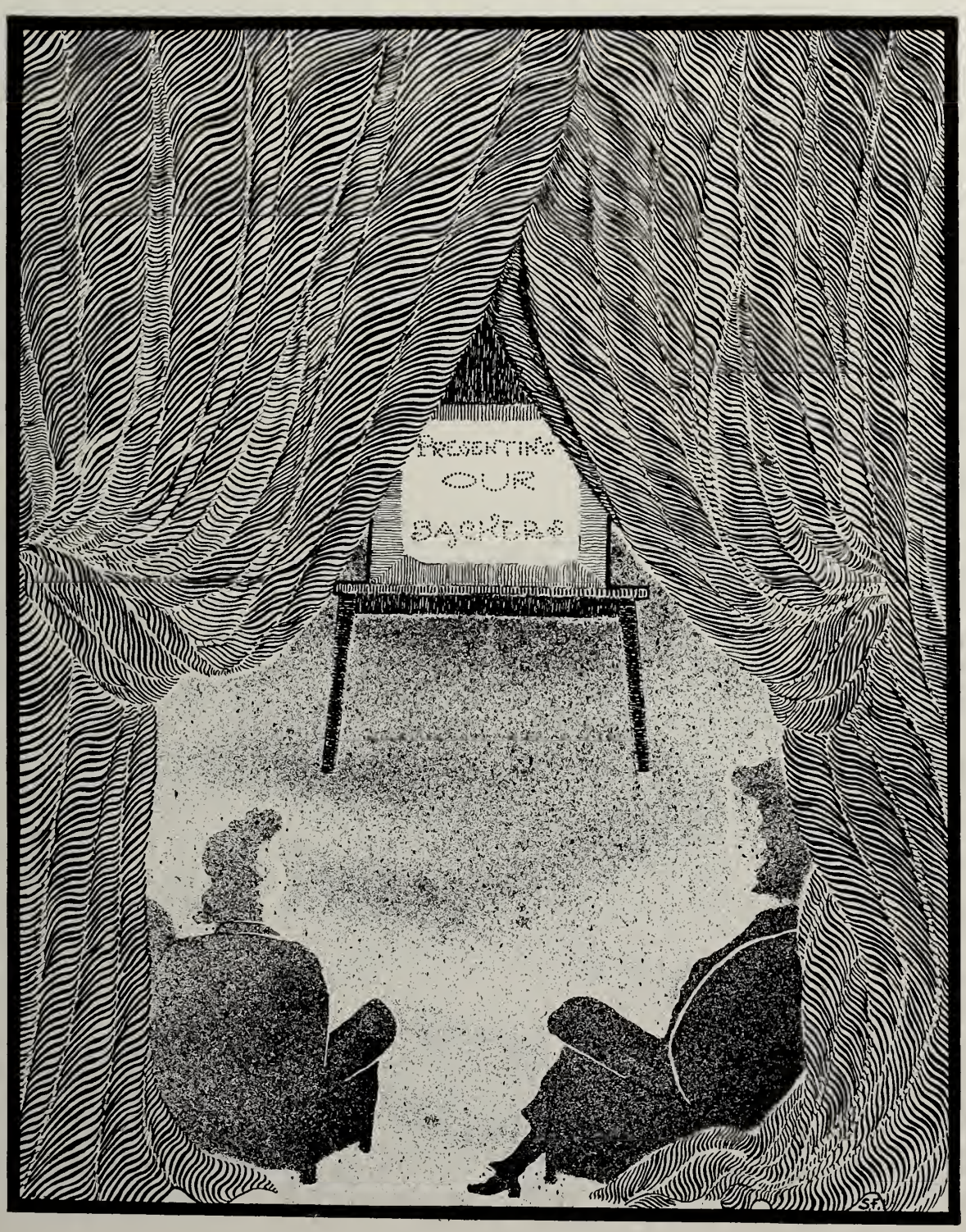
PRESENTING
OUR
BACKERS

1899

RADIO EQUIPPED AND AIR CONDITIONED
NEW STREAMLINE COMFORTABLE COACHES
TO ANY POINT IN
NEW ENGLAND OR CANADA

"Why Take Less Than The Best?"

MICHAUD BUS LINES, INC.
INCORPORATED

Tel. 1207 Salem, Mass. Cdr. J. A. Michaud, *Pres.*

H. P. HOOD'S

THE KIND OF ICE CREAM SERVED
IN OUR CAFETERIA

"We Know It's Good"

THE SALEM EVENING NEWS

Covers fully the events of your school, whether social, educational or athletic

Read it for a resume of
the many activities of
SALEM HIGH SCHOOL

FOLLETTE's
MEN'S WEAR

246 ESSEX STREET
SALEM, MASS.

Headquarters for
ARROW SHIRTS
MALLORY HATS

Compliments of

MURPHY FUNERAL HOME

83 Federal Street, Salem

Francis J. Murphy

Tel. 0497

SALEM COMMERCIAL SCHOOL

COURSES FOR HIGH SCHOOL GRADUATES

DAY and EVENING DIVISIONS
FALL TERM — SEPTEMBER 10
SUMMER SCHOOL — JUNE TO AUGUST

62nd year

254 ESSEX STREET SALEM, MASS.

CARON'S DINER

"Good Place To Eat"

38 Bridge St. Salem

ALYCE'S

Home-made Ice Cream

The Finest Ice Cream
on the North Shore

"Come in and Try Some"

SALEM OIL & GREASE CO.

SALEM, MASS.

Manufacturers of Tanning Oils

Established 1838

Salem Mutual Fire Insurance Company

77 WASHINGTON ST. SALEM

Tel. 4797

Range, Fuel
and Furnace Oils

Meaney Oil Co.

Power Burners

Sales and Service

14 Raymond Rd., Salem, Mass.

For every age, in every family,
there's a Pequot Sheet
to meet each individual need.

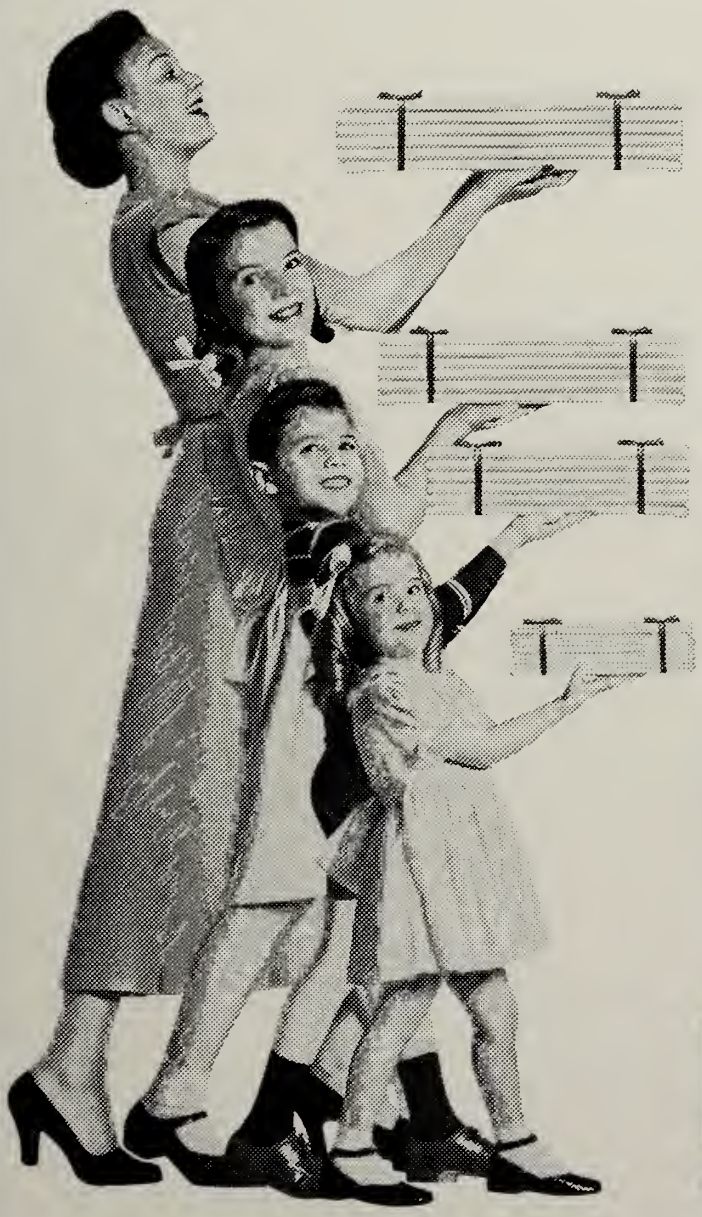

PEQUOT
REG U S PAT OFF
PLUS-SERVICE
SHEETS
PILLOW CASES

PEQUOT
COMBED
PERCALE
Sheets and Pillow Cases
OVER 180 THREADS PER INCH

PEQUOT
Fine Combed
PERCALE
SHEETS AND PILLOW CASES
OVER 200 COMBED THREADS PER INCH

PEQUOT MILLS
Salem, Mass.

NAUMKEAG CHEVROLET CO.

CHEVROLET

CARS - TRUCKS - SERVICE

17 Canal Street

Salem 4900

A. C. TITUS and CO.

JEFFERSON AVENUE, SALEM

FINE FURNITURE and RUGS

COMPLETE INTERIOR DECORATING SERVICE

M. H. BAKER CO.

181 Essex Street

Salem, Mass.

. . . The Fashion Center of the North Shore . . .

Eaton The Druggist

7 Stores on the North Shore

JAY'S ICE CREAM

Home Made

5 Bridge Street — Salem, Mass.

Compliments of

Creedon's Garage

430 ESSEX STREET
SALEM

Telephone 0647

Compliments of ::

SUMNER L. RAYMOND
Attorney at Law

Salem

June to many of you means a new beginning. A new life in the business world. Possibly your choice will be electronics.

Drop in to see Miss Pauline Ritter at CBS-Hytron's personnel office at Danvers. Or Miss Mary Somes at Salem. They will be glad to talk it over with you.

Who knows, they may help you, too, to begin a career that will be pleasant, interesting, and profitable. They'll be looking for you.

HYTRON RADIO AND ELECTRONICS CORP.

A Division of Columbia Broadcasting System, Inc.

Manufacturers of Radio Receiving Tubes Since 1921

PLANTS AT DANVERS, NEWBURYPORT, AND SALEM

Compliments of

SALEM SHOE MFG. CO., Inc.

24 Saunders Street
Salem, Mass.

SIMON J. KUCZUN
President

JOHN A. KUCZUN
Treasurer

DAVID FRYE
Realtor

FRYE BUILDING
265 Essex Street
Salem

Compliments of ::

The
SALEM SMOKE SHOP

137 Washington Street
Salem, Mass.

Compliments of

WILLIAM F. MANNING

Real Estate and Insurance

Compliments of ::

ELMER W. LIEBSCH

81 WASHINGTON STREET

SALEM

AFTER PREPARATION COMES PARTICIPATION . . .

As you enter upon the earning of a livelihood, remember that the most enjoyable part of your income can be that which you save every payday to carry out your major hopes and desires as you plan them.

SALEM FIVE CENTS SAVINGS BANK

210 Essex Street

Salem, Massachusetts

All Deposits Are Insured In Full
Under Massachusetts Banking Laws

Compliments of

JOE THE HATTER

150 Washington St. Salem, Mass.

Compliments of

EMPIRE FURNITURE CO.

281 Essex Street

Phone 5971 Samuel E. Rapkin, *Manager*

Compliments of the

ROYAL

131 Essex St., Salem

Compliments of

A FRIEND

WATERS & BROWN

HARDWARE, PAINTS, TOOLS AND CUTLERY

Garden Seeds and Fertilizers

57-59 WASHINGTON, Cor. CHURCH SALEM, MASSACHUSETTS

Compliments of ::

COLONIAL DINER

"Seafoods Our Specialty"

4 Cabot Street Beverly Bridge

CITY FISH MARKET

25 NEW DERBY STREET

SALEM, MASS.

Compliments of

LORING MOTORS, INC.

282 Canal Street Salem,Mass.

CHRYSLER—PLYMOUTH CARS
INTERNATIONAL TRUCKS

JOE LEVIN

Tuxedos and Full Dress

For Rent

29 Lowell St. Peabody, Mass.

Compliments of

BARNETT FABRIC STORE

6 Central Street

Salem Mass.

Congratulations to the Class of "52"

Puleo's Dairy

"Milk and Cream"

245 Highland Avenue

Salem, Massachusetts

Tel. 4860

"Your School's Milkman"

Compliments of

SALEM HIGH SCHOOL STUDENT COUNCIL

NEAL MITCHELL
President

JAMES DAY
Vice-President

MARY KREMONAS
Recording Secretary

NANCY KERR
Corr. Secretary

JAMES BURNS
Treasurer

JOHN B. DALY
Faculty Adviser

Compliments of

SALEM HIGH SCHOOL DRAMATIC CLUB

PAUL LaROGUE
President

ROBERT McKENNA
Vice-President

THRESA KILEY
Secretary

FRANCINE TURCOTTE
Treasurer

JOHN E. TELLIER
Faculty Adviser

TELEPHONE 6110 RESIDENCE 1773-M

IRENE and "SPIKE" TALBOT

. . . CATERERS . . .

Clubs - Weddings - Showers - Private Parties

PEQUOT CAFETERIA Salem, Mass.

Meet me in **LANDERS**

38 LaFayette St.

Salem, Mass.

Telephone No. 0418

Compliments of

EMPIRE CLOTHING CO.

133 Essex Street

Salem

Compliments of : :

Welch and Williams Co.

Contractors and Builders

15 Front Street Salem, Mass.

Compliments of

SALEM HIGH SCHOOL

MOVIE CLUB

EDWARDS

Smart Shoes

184 ESSEX ST. SALEM

When you start work—START SAVING, and
when you save—SAVE SYSTEMATICALLY
Buy monthly savings shares here.
$1 each per month and GET AHEAD!

Roger Conant Co-operative Bank

256 ESSEX STREET, SALEM

Compliments of ::

GOLDSMITH NEWS AGENCY

SALEM

WALLPAPER :: PAINTS
LINOLEUM
VENETIAN BLINDS

Beaulieu & Linsky Co.

3 Front Street — Salem 4260, 5153

278 Cabot Street — Beverly 2349

Compliments of the - - -

Salem Savings Bank

"The Bank with the Chime Clock"

125 WASHINGTON STREET

SALEM

"Large Enough to Serve You
Small Enough to Know You
Strong Enough to Protect You"

LEE & OSBORN, INC.

(A real Electric Shop for 36 years)

197-201 Washington Street
Salem, Mass.

Telephones 761 - 762

INTER-CITY FUEL CO.

43 Jefferson Ave.
Salem

Coal — Coke
Oil Burners — Fuel Oil

45 YEARS

OF SERVICE

Complete

ATHLETIC OUTFITTING

SALEM RUBBER CO.

The Rubber Store

SWENBECK'S

Your Favorite Eating Place

SALEM WILLOWS
Restaurant Row
Tel. 2052

UPTOWN STORE
Cor. North and Essex Sts.
Tel. 3314

Compliments of

SAMSON PHARMACY

S. Leamon, B.S., *Reg. Pharm.*

96 Boston St., Salem, Mass.

Tel. Salem 5988

Compliments of ::

NORTHERN LEATHER CO.

30 Foster Street

Salem, Mass.

NAUMKEAG TRUST CO.

Salem, Mass.

Complete Banking Service

Member of Federal Reserve System
Member of Federal Deposit Insurance Corp.

Clark & Friend

The Finest in
Men's and Women's Wear

Compliments of ::

SALEM LEATHER COMPANY

3 TREMONT PLACE
SALEM, MASSACHUSETTS

Salem Co-operative Bank

71 Washington, cor. Church St.

- SAVING SHARES
- $1.00 PER MONTH
- GIVES YOU A START
- INSURED SAVINGS

Compliments of ::

WOODMAN
INSURANCE AGENCY, INC.
221 ESSEX STREET
SALEM, MASS.
ROBERT T. WOODMAN

Zina Goodell Corp.

Hardware - Houseware

"Everything for the Kitchen"

Tel. 0780 - 0781

86 Lafayette St. Salem, Mass.

REID & HUGHES COMPANY

SALEM, MASS.

Extends Best Wishes To the Class of 1952

Dodge Plymouth

Cars and Trucks

BEAVER AUTOMOBILE CO.

281 Derby Street Salem, Mass.

Telephone 2050

Miller's Music Store

149 Essex Street, Salem

The North Shore Headquarters for Fine

PIANOS-MUSICAL INSTRUMENTS

Records and Accessories

Complete Line of Sheet Music

Tel. Salem 0142

Best Wishes To

The Members of the Senior Class

THE MERCHANTS NATIONAL BANK OF SALEM

SALEM, MASSACHUSETTS

WHITMORE CLEANERS

Better Cleaning! Renew the Beauty of your Garments. Our Cleaning Methods will do it.

Zippers Replaced — Rugs Cleaned

Tel. 1273 122A North St.

Compliments of ::

ROOK'S FURRIERS

Salem - Lynn

TYPEWRITERS
FOR
RENT — SALE — SERVICE
All makes of new portables
GENERAL OFFICE
EQUIPMENT CO.
Salem Laundry Building
290 Derby St. Salem
Tel. Salem 3100

L. H. ROGERS
Apparel for Women and Misses
140-142 Essex Street Salem
Tel. 4025

INSURANCE

HOLYOKE OF SALEM INSURANCE AGENCY, INC.
39 NORMAN STREET Tel. 6123 SALEM, MASS.

newmark's

Finer Apparel and Accessories for Women and Misses

TED'S MASTER SERVICE
47 Canal St., Salem
Recapping . . .
Expert Vulcanizing

Compliments of ::
SULLIVAN'S
GREENHOUSE
82-84 Highland Avenue
Salem Telephone 1011

Compliments of

John Flynn & Sons

80 Boston Street — Salem, Mass.

Compliments of

FEDERAL MACHINE CO.

171 BOSTON STREET — SALEM

DAN A. DONAHUE

Where your Dad bought his first long-pant suit

Salem's Reliable Men's Stores

HOWARD'S
for
HARDWARE, Inc.

78 WASHINGTON STREET
SALEM, MASS.

Congratulations to
The Class of 1952

Bernard's Jewelers

173 ESSEX STREET — SALEM, MASSACHUSETTS

Compliments of

PARKER BROTHERS, INC.

Salem, Mass.

Makers of

FAMOUS PARKER GAMES

which include

MONOPOLY, CAMELOT, RICH UNCLE, DIG,
PING PONG, ROOK, PIT, FLINCH, SORRY, CLUE
and many others.

WALTER CONWAY
Insurance—Real Estate

208 Essex Street
Salem 5c Savings Bank Building

Telephone 3412 or 3413

Phone 5835

VAICH'S
ESSEX CAMERA SHOP
JOE VAICH

286 Essex Street
Salem, Massachusetts

Compliments of

THE AULSON TANNING MACHINERY CO.

9 OAK STREET SALEM, MASS.

Home Heating Headquarters on the North Shore for 114 Years

PICKERING
GEORGE W. PICKERING CO.
COAL·OIL·COKE
GENERAL ELECTRIC

COAL . . . OIL . . . COKE
WINKLER OIL HEATING EQUIPMENT
GENERAL ELECTRIC HOME APPLIANCES

Main Showroom: 211 Derby Street, Salem

BRANCH STORES:
LYNN BEVERLY DANVERS
PEABODY MARBLEHEAD

"Let the SILVER FLEET deliver your heat"

Telephone 2608 — 2609

Delande's Supply Co.

Wholesalers of

ELECTRIC AND PLUMBING SUPPLIES

56 Lafayette Street **Salem, Mass.**

Greetings to the Class of '52

STROMBERG'S

Jerry's, Inc.

Work Clothes - Shoes
Riding Habits - Sportswear
and Sporting Goods

Washington, cor. Norman St.
Tel. 1547

National House Furnishing Company

"North Shore's Oldest Furniture Institution"

Complete Home Furnishers

280 Cabot St.
Beverly

145 Washington St.
Salem

196 Main St.
Gloucester

Congratulations

Class of 1952

Personal Finance Company

62-64 WASHINGTON STREET

SALEM

Offering a Complete Loan Service

HEFFERNAN'S PHARMACY

"THE BEST IN PRESCRIPTION SERVICE"

66 Washington Street

Telephone 2224

Open Evenings by Appointment

TERRY'S MEN'S SHOP

Tel. 6164 Home Tel. 2607

The Store of Arrow Shirts

The finest in formal wear to rent

Special rates for wedding parties

3 Central Street
Salem, Mass.

Compliments of

Salem Army & Navy Store

45 Lafayette St. Tel. 3808

Next to Salem Laundry

PLANE - TRAIN - BOAT - BUS

TICKETS

TRIPS - TOURS - CRUISES

VACATION RESORTS

Hotel Reservations Everywhere

KIMBALL TRAVEL CENTER

7 CENTRAL ST. SALEM

Compliments of

Cunney Television & Radio

52 Highland Ave.

Salem, 3674

THERIAULT'S SEA GRILL

26 Central Street

Salem, Mass.

Salem Lumber Company
Incorporated

Lumberland Building Materials

5 Jefferson Avenue
Salem, Mass.

Tel. Salem 0326

TOWNSEND MOTOR CAR CO.

285 Derby Street Salem, Mass.

Tel. 2400

Oldsmobile Sales and Service

G.M.C. TRUCKS

SOUSA'S

J. R. SOUSA & SONS

172-178 MAIN STREET
Peabody
Tel. 698

167 CABOT STREET
Beverly
Tel. 368

Compliments of ::

Surrette Storage Battery Mfg. Co.

SALEM, MASS.

The Stanley Cafeteria, Inc.

"The Place to Eat"

SALEM PEABODY

Compliments of

MUNROE and ARNOLD MERRITT EXPRESS Inc.

Salem 4060

HOWARD H. EUSTIS, INC.

Athletic Outfitters

12 Norman Street Salem, Mass.

Try SILVER'S *first*

for anything in

Plumbing - Heating - Electrical

44-52 Lafayette St.
Salem, Mass.

Phone
Salem 1681

Pitman & Brown Company

40 Bridge Street

Building Supplies

John J. Jackson, *Manager*

Tel. Salem 2224

William T. Walke & Sons, Inc.

Florists

143-145 Loring Avenue

Phone 380-381 Salem, Mass.

GRACE BUCKLEY

CORSETEERE

For perfect fitting specializes in Junior garments and strapless bras.

New Essex House 2nd Floor

176 Essex Street **Tel. 2816**

RHYNO'S SUNOCO SERVICE

Bridge and Thorndike

Salem, Mass.

Tel. Sal. 6296

Best Wishes to the

Class of 1952 from

Ives Greenhouse

256 LAFAYETTE STREET

SALEM, MASS.

DRESSES $5.95 - $6.95 - $7.95

the Ben Eve shop

14 Central Street

Salem, Mass.

You Can Afford to Look Smart

Congratulations to

Class of 1952

MANN and GOULD

Members Boston Stock Exchange

70 Washington Street

Salem, Mass.

SILK'S MARKET

"THE BIGGEST LITTLE STORE"

44 Bridge St. **Salem, Mass.**

ROBERTA'S DO-NUT SHOP

Prop. John Konopnicki

107 Boston St. **Tel. 4856**

Compliments of . . .

SYLVANIA ELECTRIC
Salem Mass.

Manufacturers of Incandescent Lamps, Fluorescent Lamps, Fluorescent Fixtures, Wiring Devices, Radio Tubes, Television Tubes, Television Sets, Photo Lamps and Electronic Devices.

PAUL N. CHAPUT, Inc.

Insurance

Norman R. Auger — Albert J. Ledoux
Pres. and Treas., Manager

A. G. RODERICK

Taxi and Trucking

Local and Long Distance
Furniture Moving

Tel. Salem 700

Congratulations to

The Class of 1952

from

Mr. John Woods

SALEM

WARREN PRESS

160 WARREN STREET, BOSTON 19, MASS.

Producers of the finest in High School and College Yearbooks and Annuals

it's the "Know How"

Years of experience in serving thousands and thousands of Undergrads have given Kennedy's the "Know How," so important to all high and Prep school men. That's why — season after season — Undergrads come back to Kennedy's for their every clothing need.

KENNEDY'S

UNDERGRAD SHOPS

BOSTON • PROVIDENCE • WORCESTER
SPRINGFIELD • HARTFORD • BROCKTON
FRAMINGHAM